The Parrimac

1966

Digitized by the Internet Archive
in 2022 with funding from
LYRASIS and LYRASIS Members

https://archive.org/details/parrimacthe21parr

[redacted] (look to back)

The Parrimac 1966

Published by

Senior Class

Parry McCluer High School

Buena Vista, Virginia

Foreword

The close of another high school year has come, and it's time to recall all our memories.

The year 1965-66 has been a great one. As you look through the following pages, we hope you'll be able to look back on and laugh at the things that were said and done.

This year, The Parrimac, which covers a full year, enables you to take a full look at the events of the 1965-66 session. We hope you'll enjoy this issue of the 1966 Parrimac.

. . . The Staff

Table of Contents

Administration . . . . . page 3

Classes . . . . . page 11

Athletics . . . . . page 39

Features . . . . . page 49

Advertisements . . . . . page 85

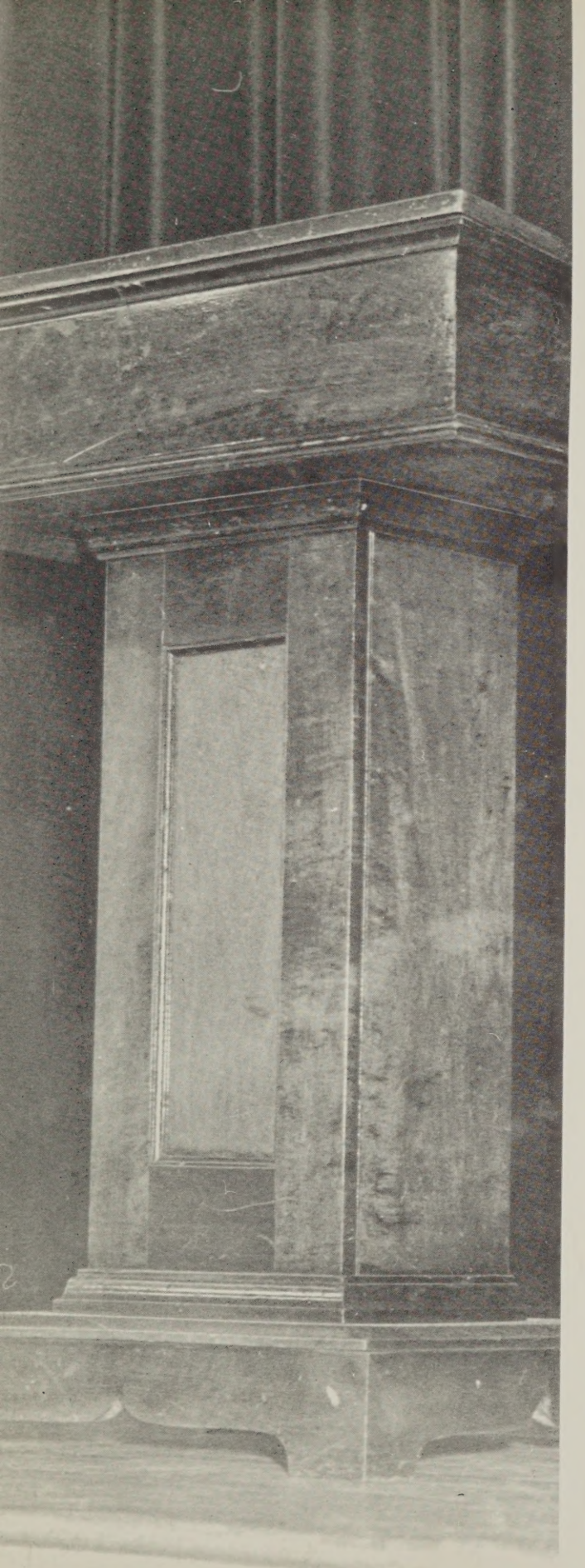

Administration

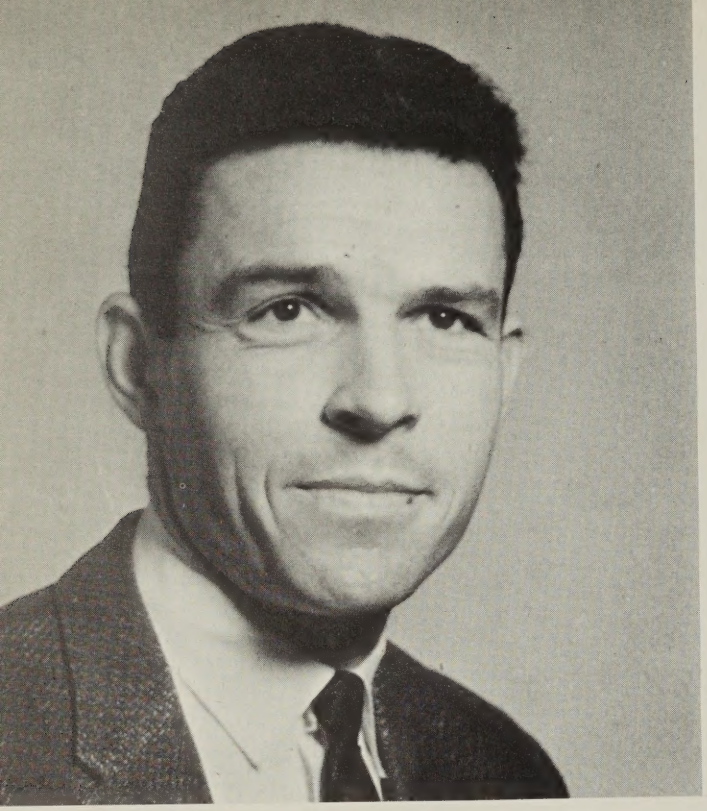

The Senior Class and Annual Staff of Parry McCluer proudly dedicate this issue of the annual to Mr. James Smals, who gratuitously shared with us his artistic talents, his time, his cheerful and stimulating personality. For his personal and professional contribution we express our sincere appreciation and gratitude to a most admired and respected friend.

Mr. James Smals

Dedication Merits Dedication

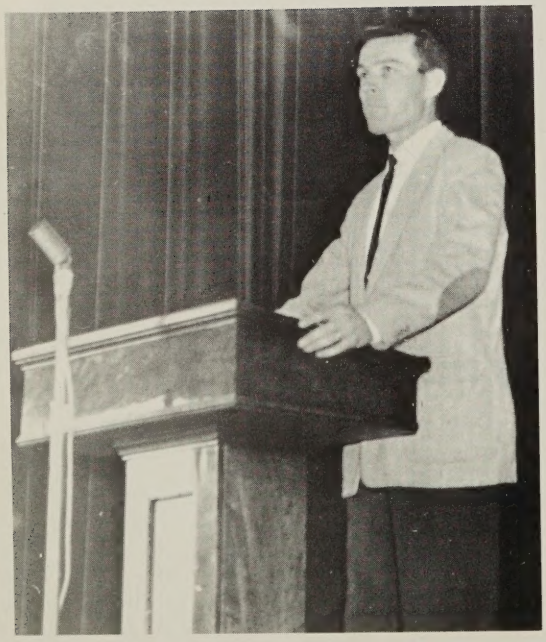

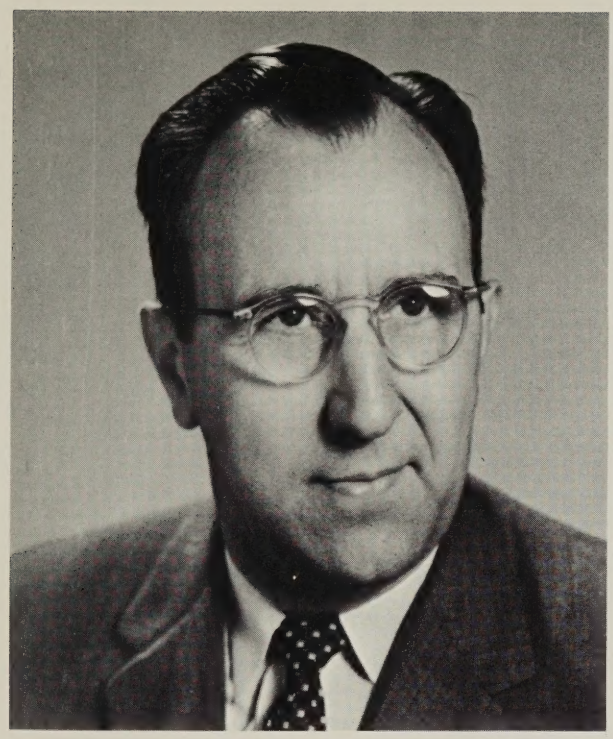

Mr. F. W. Kling, Jr.

Superintendent

A Year of Change

New Principal Finishes Term

Gabrielle,
It has been my pleasure to counsel and advise you and to just be a friend and "big brother". I wish you success and happiness and hope that all of your problems are small ones - but you never seem to have problems with simple answers! ha!
Happiness is what you want it to be and as the song is titled in the "Sound of Music" - "climb every mountain" - if you can't climb a mountain climb a tree and if you can't climb a tree then by all means peek out the tallest bush you can find

Mr. J."

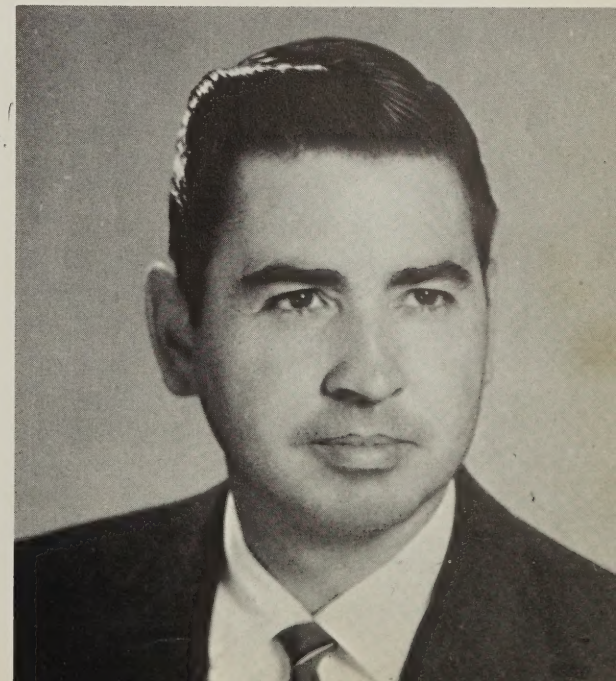

Mr. Francis Turner

Principal
Spring '66
Guidance Counselor

Principal Leaves for New Position

Mr. Jack D. Phillips

Principal

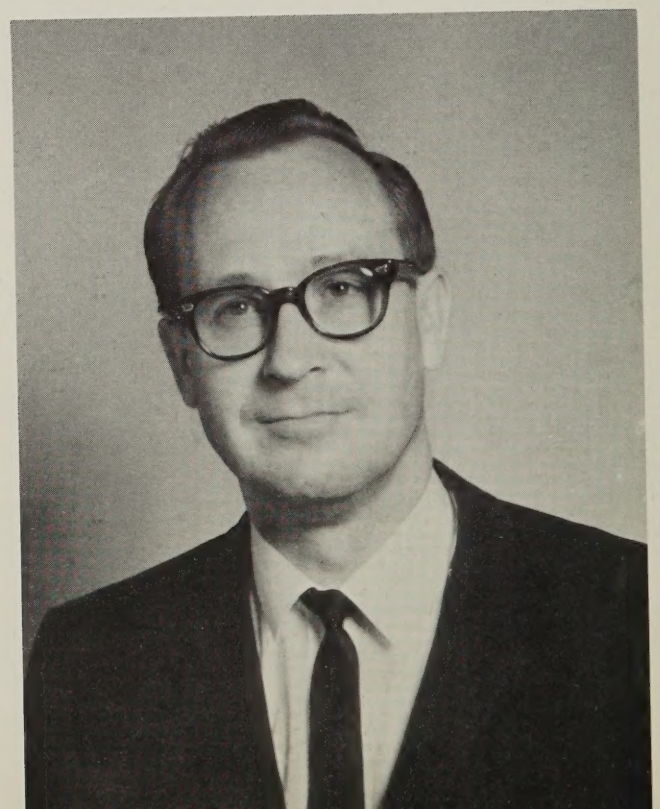

Mr. Harold Absher
Social Studies, Coach

Mr. Jesse J. Barger
English, Latin, Coach

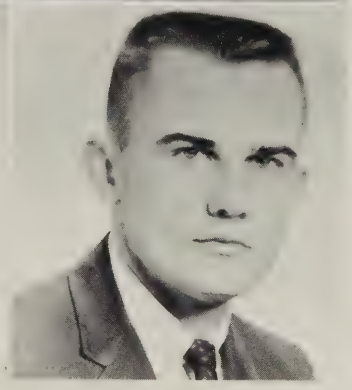

Mr. Robert C. Childress
Mathematics, Athletic Director

Mr. John Cocke
Social Studies

Faculty

Teachers See Us Through . . .

Mrs. Claire S. Craun
Business

Mrs. Margaret S. Davidson
English

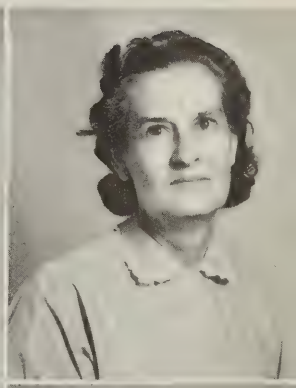

Mrs. Kay M. Dunlap
Physical Education

Mr. John W. Fleenor
Science

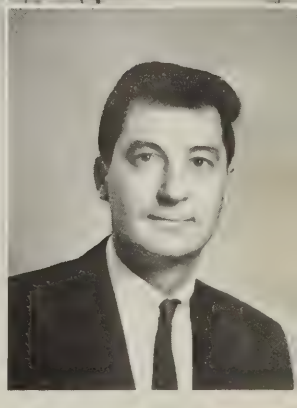

Mrs. Dolores M. Grubbs
Art

Mr. A. Ray Hardy
Science, Mathematics

Mr. Carlisle Hostetter
Physical Education, Coach

Mr. Harold Lambert
Social Studies, Physical Education, Coach

Faculty

. . .Another Year. . .

Miss Bessie Meador
Librarian

Mr. Albert T. McCown
Industrial Arts

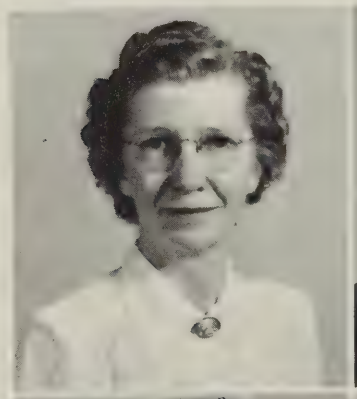

Mrs. Barbara Nicholl
Mathematics

Mrs. Joan P. Sailer
French, English

Mrs. Martha D. Schneider
Business

Mr. James R. Smals
Science

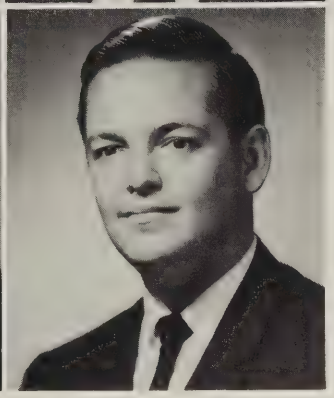

Mrs. Edna McA. Watts
English

Mr. Thomas E. Watts
Distributive Education
Industrial Cooperative Training

Faculty

. . .Of Education 'n' Stuff

Other Teachers: Mrs. Katherine Armentrout, Social Studies; Mrs. Mary D. Burks, Mathematics; Mr. Lee Robinson, Music, Band; Mrs. Elizabeth Thomson, Science.

Mrs. Nancy J. Weigand
Study Hall Proctor

Mrs. Oakley P. White
Home Economics

Mrs. Dorothy Williams
Study Hall Proctor

Mrs. Mary Wilson
English

Mr. Douglas Staton
Bookkeeper

Assistants

Essential Helpers Perform Necessary Duties

Mrs. Lois Long
Assistant Librarian

Mrs. Martha M. Shafer
Office Secretary

Classes

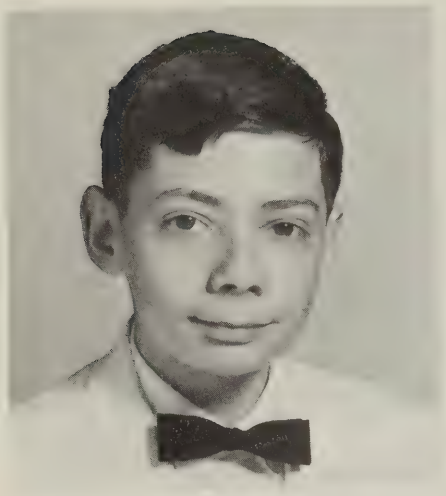

Steven Arthur Allen

Cutest - Joy Flint, Wayne Patrick

Class of 1966

Doris Jean Anthony

Doris Jean Austin

Linda Sue Austin

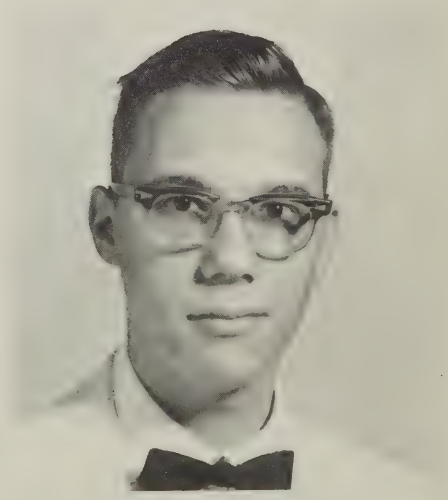

William Osmer Barnes

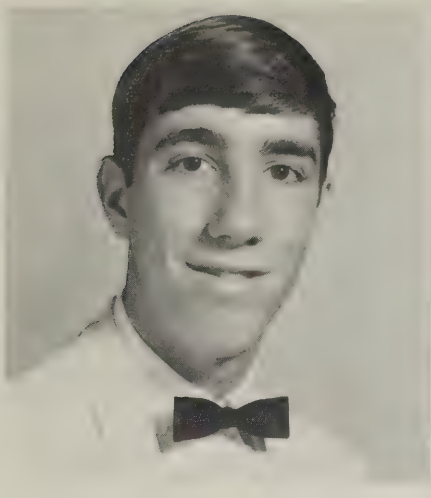

Thomas Raymond Blackwell

Clelon Roberta Breeden

Richard Douglas Brown

Patricia Ann Byers

Class of 1966

Brenda Dianne Chittum

Biggest Flirts - Gabrielle Shewey, Larry McCarty

Barbara Jean Claytor

Linda Bates Coleman

Best Dressed - Ricky Brown, Kaye Shafer

Wayne Edward Conner

Class of 1966

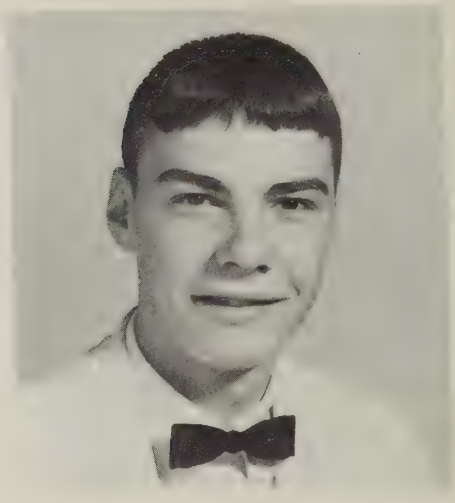

Kenneth Wayne Decker

Linda Sue DePriest

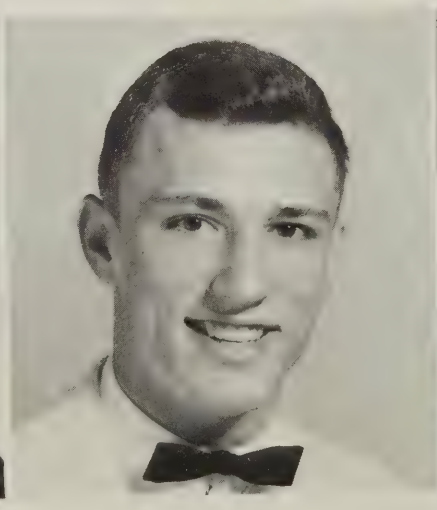

Stephen Parrish Douty

Bonnie Jean Duff

Roger Lee Dyer

Teddy Vance Feazell

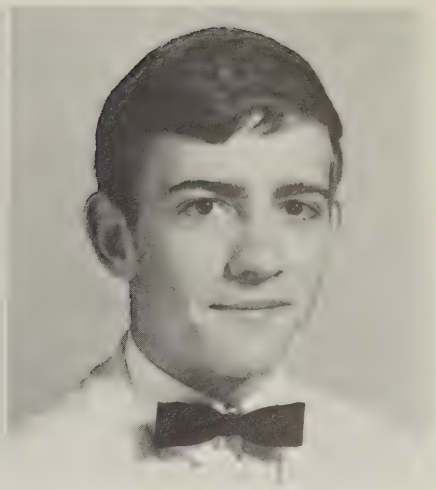

Patrick McCormick Felts

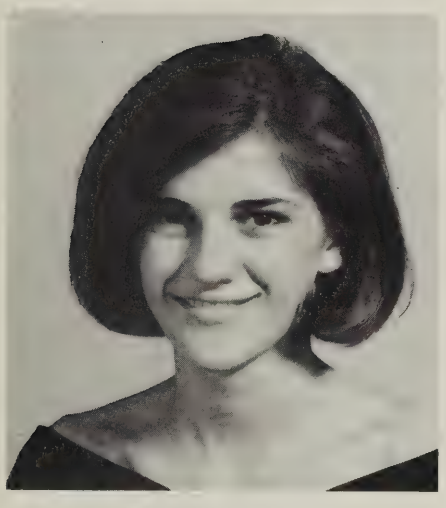

Joy Lane Flint

Class of 1966

Larry Von Floyd

Most Talented - Martha Shewey, Garland Pryor

Doris Jean Fox

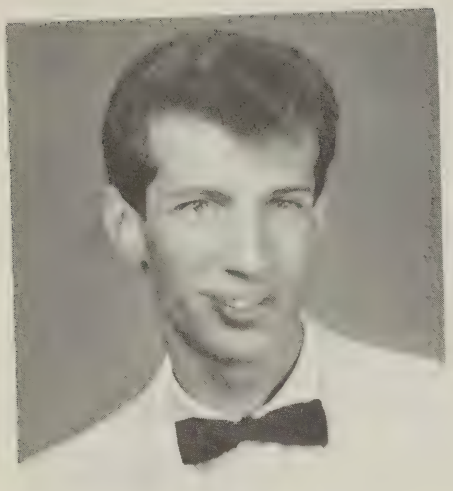

Thomas Henry Fridy

Most School Spirited - Bill Barnes, Brenda Jenkins

Class of 1966

Gary William Gilbert

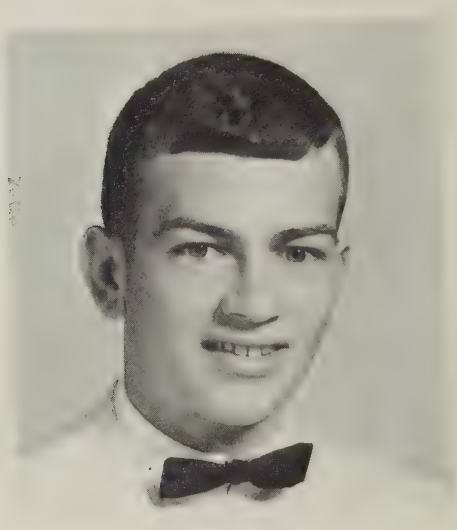

Stephen Lee Guinn

James Stephen Harris

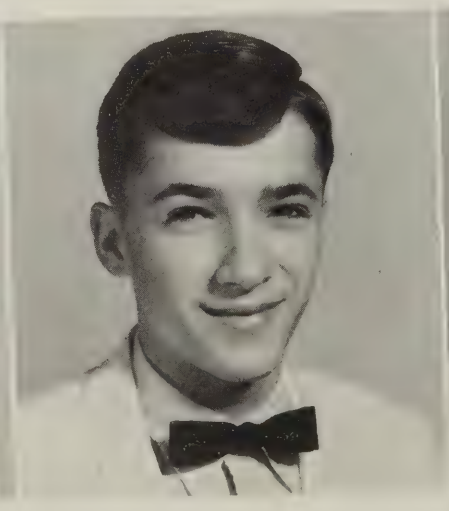

William Michael Hatter

Melvin Eugene Henson

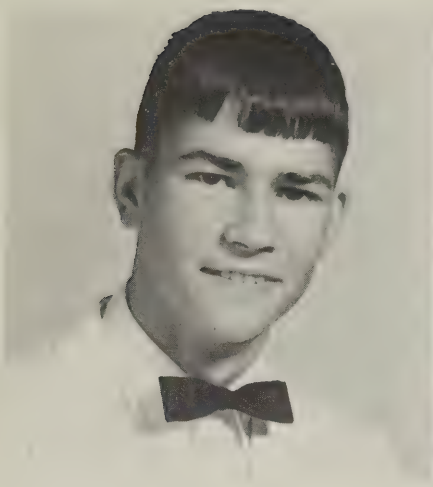

Clarence Thomas Hostetter

Barbara Ann Huffman

Nora Darlene Huffman

Janet Charon Hughes

Class of 1966

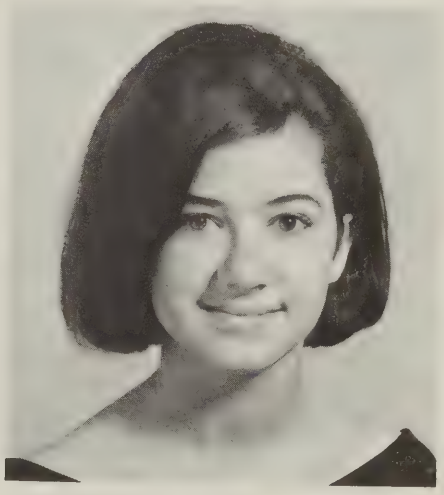

Teresa Vernelle Humphries

Best Dancers - Doris Anthony, Eddie Williams

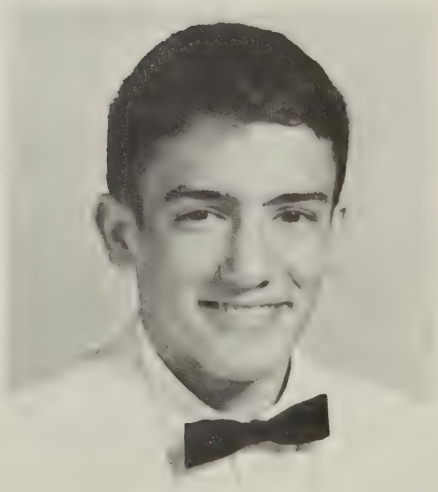

Charles Dean Ingram

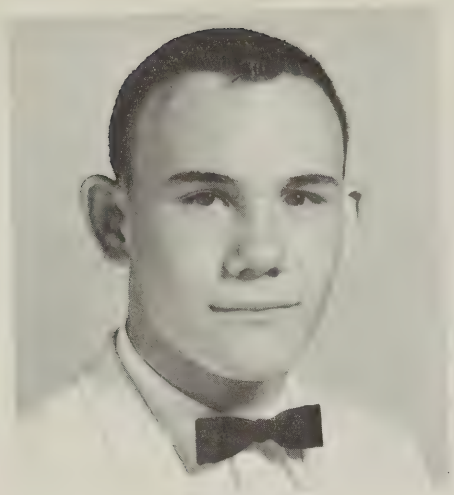

John Kirk Janney

Wittiest - Steve Guinn, Sharon Reynolds

Brenda Marie Jenkins

Class of 1966

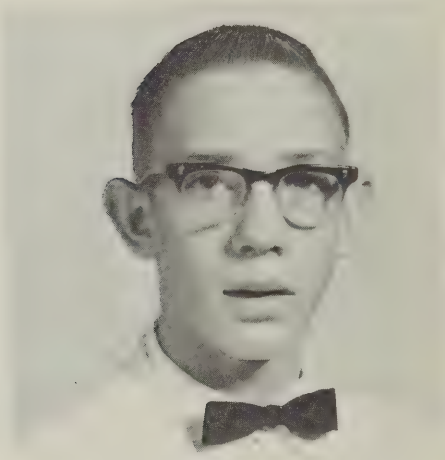

Ronald Eugene Johnson

Carolyn Ethel Layne

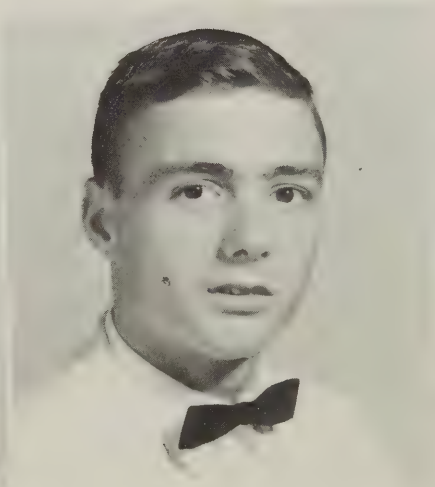

Robert E. Lilley

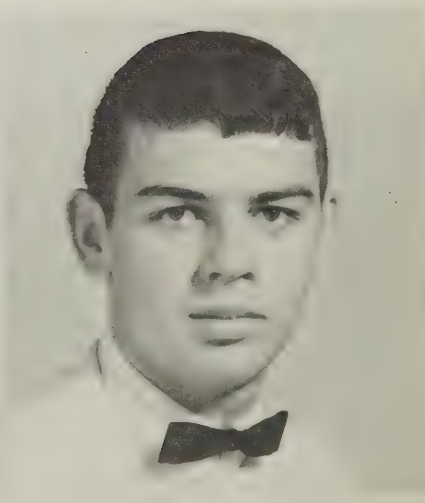

Larry Wayne Lineberry

Patricia Ann Lineberry

Fred Marvin Link, Jr.

Lucy Dameron Long

Nancy Lee Loughhead

Class of 1966

Charlene Rae Lynn

Best All Round - George Wheeler, Patty Unroe

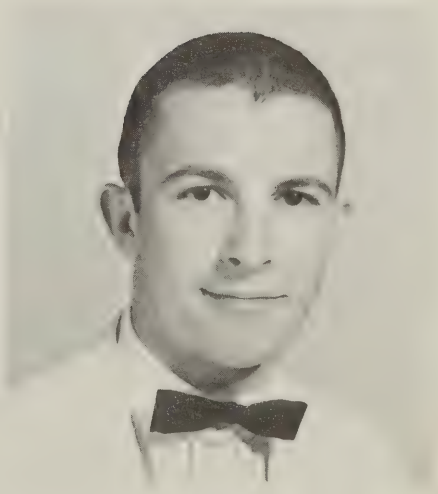

John Russell Lynn

Paul Willis Majors

Friendliest - Mary Stinnett, Mac Watts

James Earl Moore

Class of 1966

Margaret Alice Moore

Sheila Gray Morris

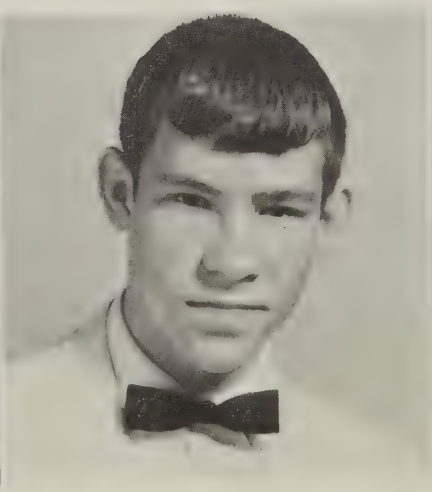

Larry Jeffrey McCarty

David Arthur McDaniel

Sharon Mary Palesky

John White Parham

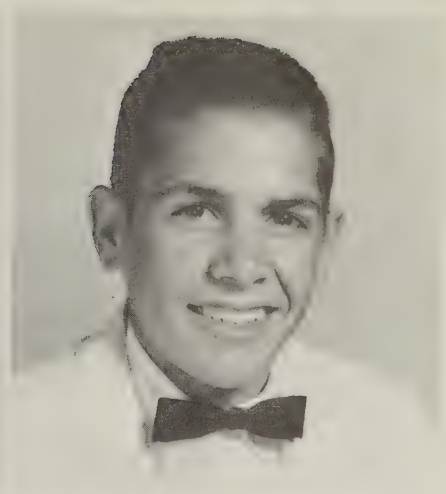

Louis Wayne Patrick

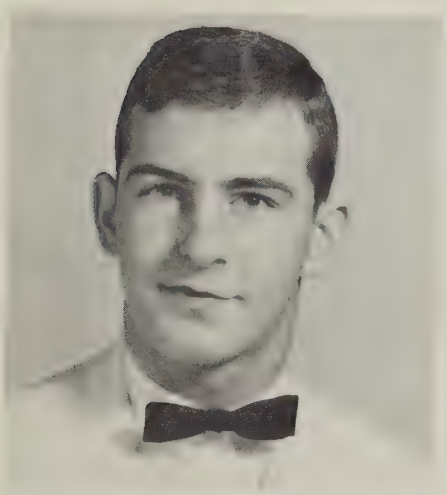

Garland Calvin Pryor

Class of 1966

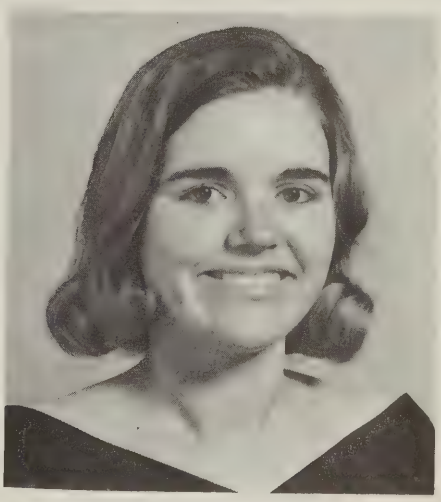

Connie Sue Rasnake

Typical Seniors - Mary Vance, Steve Harris

Sharon Virginia Reynolds

Audrey Amanda Secrist

Most Likely to Succeed - Nancy Austin, John Janney

Kaye Lorraine Shafer

Class of 1966

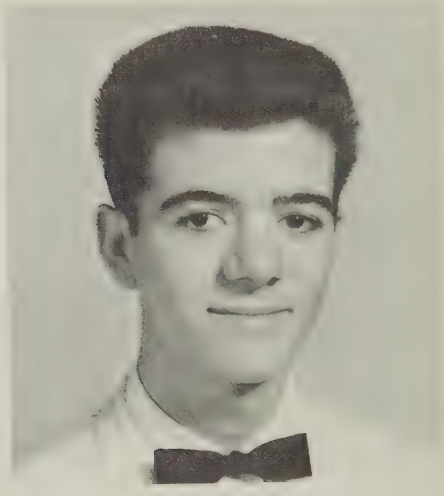

Harry Hope Sheltman, Jr.

Gabrielle Lizette Shewey

Martha Clements Shewey

Joyce Elaine Smith

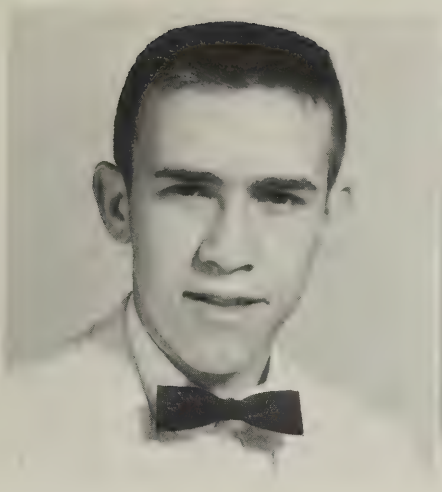

Robert Stevens Smith

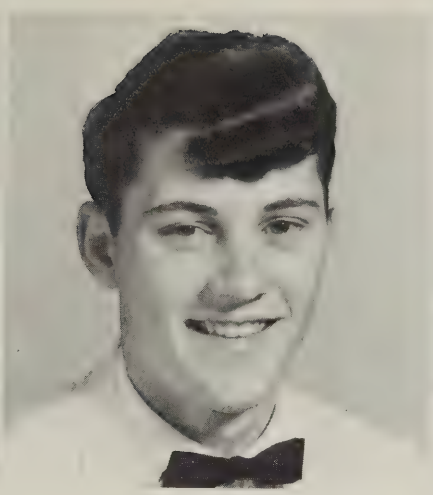

Orie Alford Snider

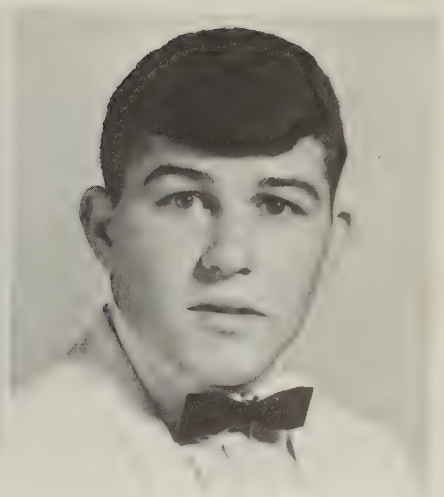

Milton Wayne Staton

Linda Jean Stinnett

Class of 1966

Mary Elizabeth Stinnett

Class Officers - Bill Barnes, Vice President; Barbara Claytor, Treasurer; Tommy Blackwell, Vice President; Mrs. Mary Wilson, Class Sponsor; Sharon Reynolds, Secretary; John Janney, President.

Shelby Jean Taylor

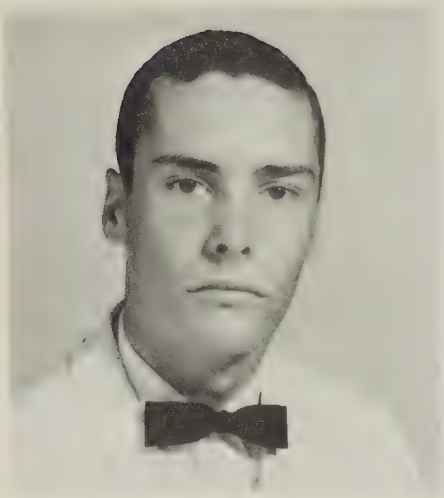

Shawn Edward Thompson

The Parry McCluer Rhythm Band - 1955

Patricia Louise Unroe

Class of 1966

Mary Gibney Vance

Brenda Camille Vest

Brian Vinson Watts

Linda Faye Watts

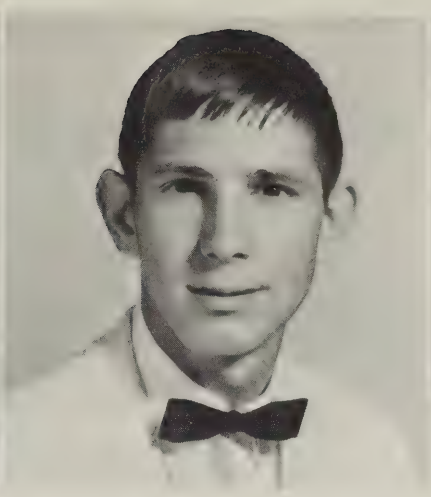

Ralph McDowell Watts, Jr.

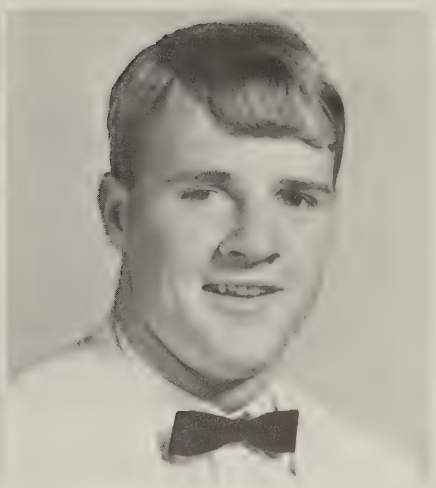

George Wayne Wheeler

Class of 1966

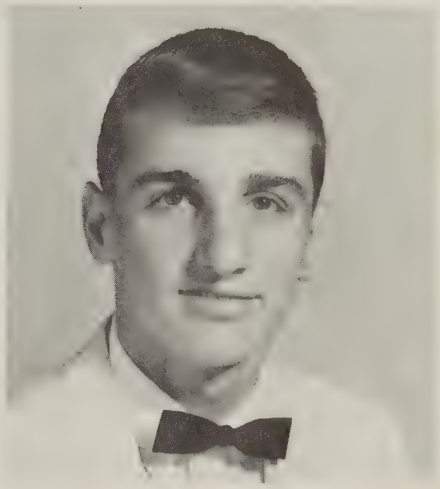

Edward Eugene Williams

Student President Bill Barnes leads Pledge of Allegiance in assembly.

Vickie Ellen Wright

Delmas Spence

Remember

Remember me when I am gone away,
Gone far away into the silent land;
When you can no more hold me by the hand,
Nor I half turning go, yet turning stay.
Remember me when no more, day by day,
You tell me of our future that you planned;
Only remember me; you understand
It will be too late to counsel then or pray.
Yet if you should forget me for a while
And afterward remember, do not grieve;
For if the darkness and corruption leave
A vestige of the thoughts that once I had,
Better by far you should forget and smile
Than that you should remember and be sad.

—Christina Rossetti

David Atkinson
Jack Bailey
Richard Bailey
James Barnes

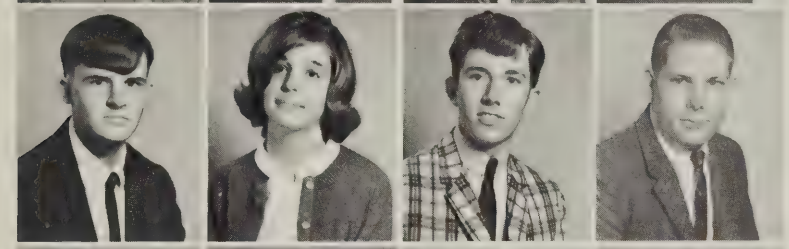

William Barrett
Nancy Blackwell
Tommy Camden
Fred Catlett

Bernice Chittum
Elaine Chittum
Kenneth Chittum
Sue Clements

Class of 1967

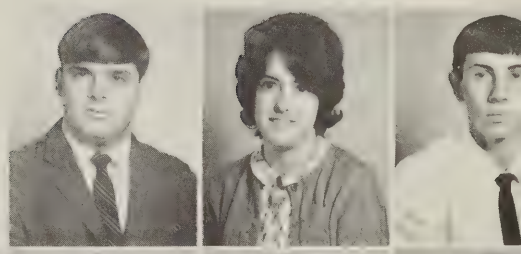

Barry Coleman
Faye Coleman
Larry D. Coleman

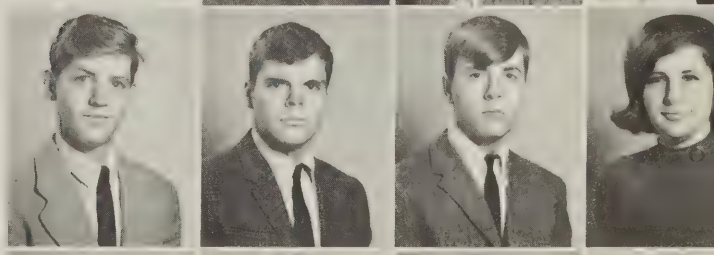

Larry W. Coleman
Steve Coleman
James Covington
Mary Jo DelVecchio

Marty Dickinson
Nancy Dickinson
Patsy Dixon
Josephine Douglas

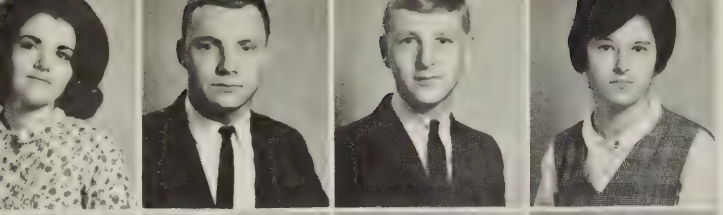

Linda Fauber
Butch Floyd
Danny Floyd
Linda Garrett

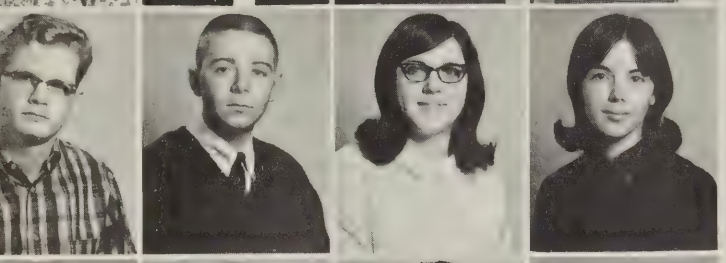

Gary Gearhart
Joe George
Janet Gilbert
Pamela Golden

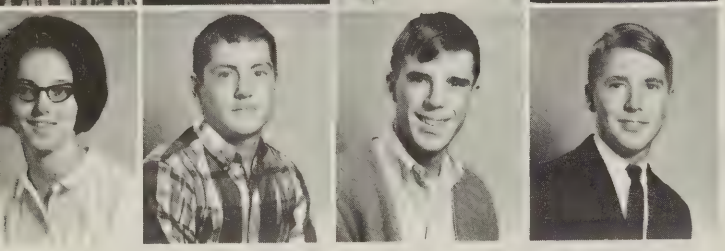

Wanda Groah
Marshall Hamilton
Bruce Hammond
Dean Hawes

Class of 1967

Mike Henson
Debbie Huffman
James Humphries
Rudy Johnson

Alan Lowe
Ronnie Magann
Roger Manuel
Susan Mays

Barry Painter
Charlie Painter
Lewis Plogger
Sheila Reid

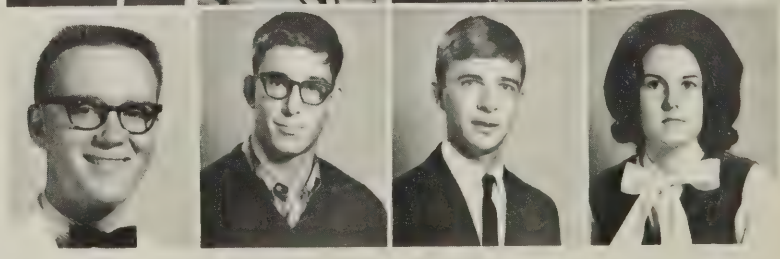

Linda Richardson
Charlotte Rogers
Jerry Rowsey
Howard Shafer

Mike Shafer
Robert Shafer
John Shewey
Patsy Sorrels

Jimmy Staton
Darlene Stinnett
Robert Stinnett
Maxine Taylor

Class of 1967

Steve Thacker
Kathy Tomlin
Al Vassar

Frankie Wade
Karen Wade
Eddie Walker
Patsy Ward

Elaine West
Raymond Wheeler
Susan Wilmer
Phyllis Wright

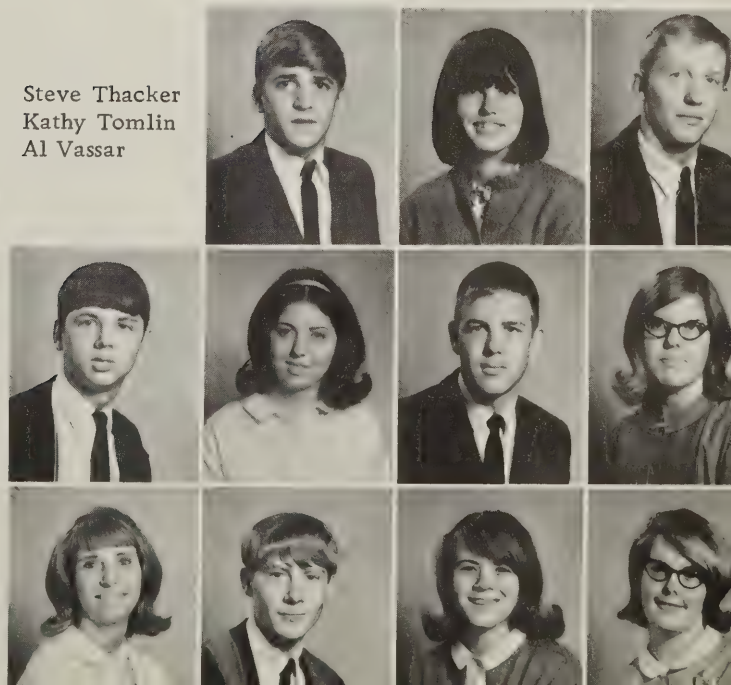

Carolyn Anthony
Helen Austin
Joanne Bailey
Lynn Balser
Bobby Barger

Delmas Bartley
Suzanne Billings
Jimmy Burch
Randy Camden
Diane Carter

Dudley Cash
Vickie Clark
T. L. Claytor
Jack Clevenger
Ray Coffey

Class of 1968

Brenda Coleman
Donnie Coleman
Jennie Sue Coleman
Allen Covington
Susan Dameron

Jimmy Davis
Cleo Downey
Sharon Edwards
Gary Flint
Michael Flint

Linda Floyd
Saylor Fox
Donald Gatzke
Warren Goolsby
Daisy Hamilton

Kenneth Hamilton
Roy Hamilton
Ricky Hamric
Ray Hartless
Tommy Hedrick

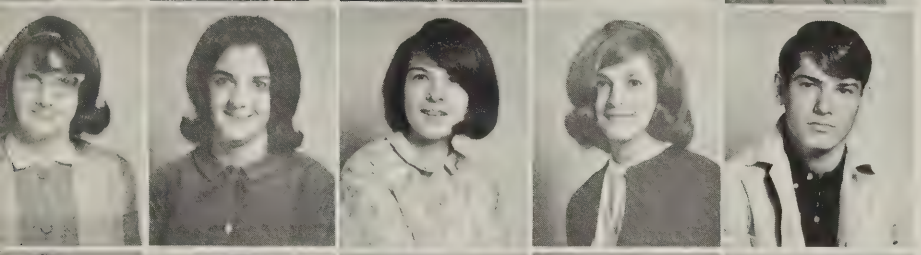

Betty Jo Henson
Bonnie Henson
Brenda Henson
Loretta Henson
Wayne Henson

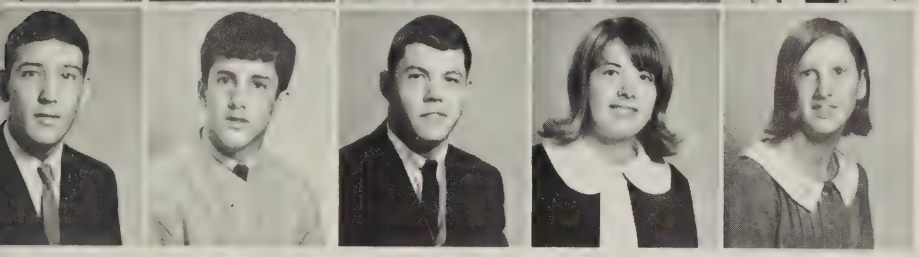

Larry Humphreys
Douglas Ingram
Butch Irvine
Elaine Jones
Brenda Layne

Class of 1968

Ronnie Layne
Carolyn Lindsay
Lisa Lynn
Doris Mayo
Brenda Moore

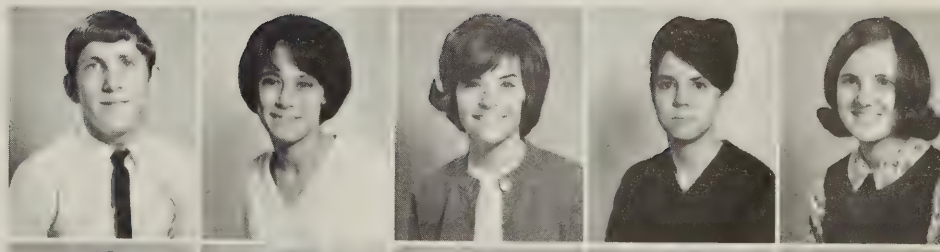

Martha Morgan
Debby Mutispaugh
Martha McCormick
Paul McCormick
Lewis Overby

Clay Padgett
Larry Painter
Gayle Patrick
Cyrus Payne
Wendell Phillips

Denise Pollacci
Wayne Powell
Barbara Ramsey
Thomas Ramsey
Kathryn Reynolds

Geneva Richardson
Barbara Riddle
Brenda Rogers
Patricia Rogers
Sandra Sandidge

Robert Schuyler
Marlene Sizer
Brenda Slough
Donnie Smith
Ronnie Smith

Class of 1968

Kenneth Sorrels
Peggy Spence
Darryl Staton
Rusty Steward
Peggy Stinnett

Maxine Taylor
Shirley Thorne
Elizabeth Tingler
Edith Vance
Eddie Ward

Joe Whitten
Steven Wills
Marshall Williams
Ray Wilmer
Michael Wilson

Angela Anderson
Henry Anderson
Kathleen Bailey
Karen Berry
Patricia Beverly

Jerry Blankenship
Tim Bray
Ree Breeden
Chuck Carr
David Carter

Carmen Cash
Julie Cash
Susan Catlett
Lynda Chapman

Class of 1969

Carolyn Chittum
Jeanie Chittum
Pamela Claytor
Ronald Coffey
Billy Coffman

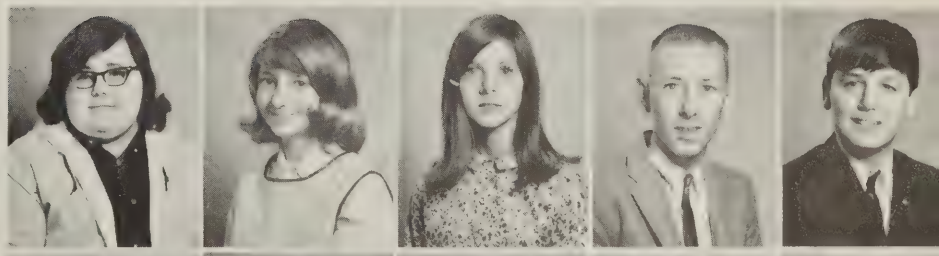

Wanda Coleman
Keith Conner
John Dejewski
Robert Dickinson
Leroy Dishman

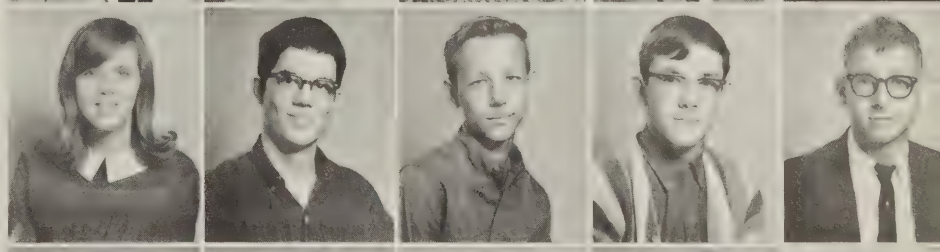

Diane Dorey
Patricia Dorey
Betty Eason
Cathy Fitzgerald
Rachel Fitzgerald

Eddie Floyd
Sharon Floyd
Wilma Floyd
Loretta Fox
Marion Hamilton

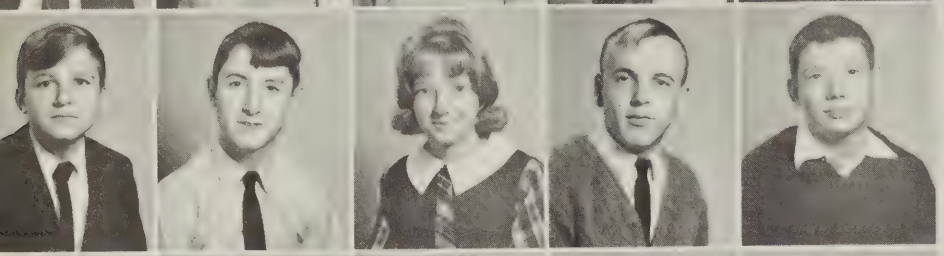

Joey Hartless
Kenny Higgins
Brenda Huffman
Herman Huffman
David Jones

Ronnie Jones
Brenda Keiser
Lewis Lanum
Larry D. Lawhorne
Larry W. Lawhorne

'Class of 1969

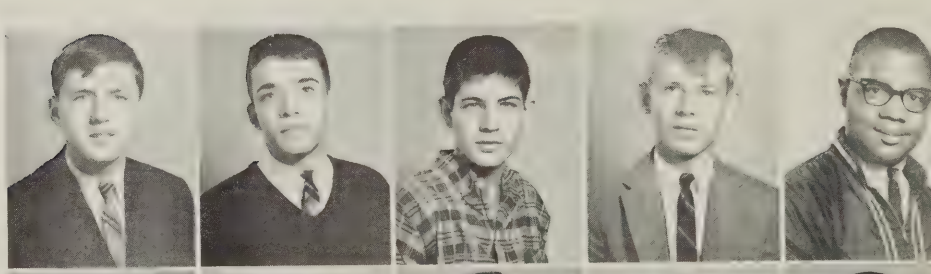

Gary Lineberry
J. R. Lineberry
Ronald Lineberry
Richard Lowe
John Lyle

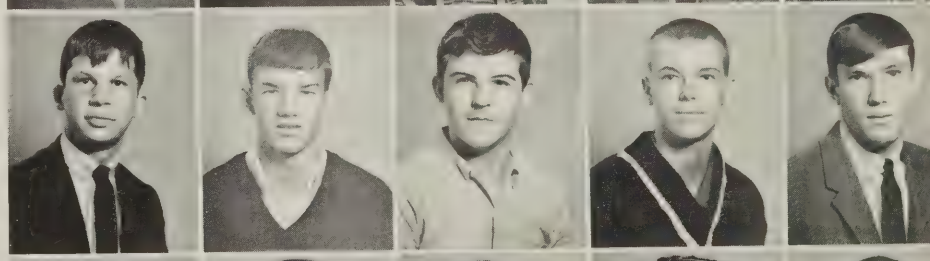

David Lynn
Bob Manuel
Steven Mazingo
Ronald Montgomery
Steve Moore

Earl McDaniel
Michael McDaniel
Sandra Painter
Pamela Patterson
Albert Plogger

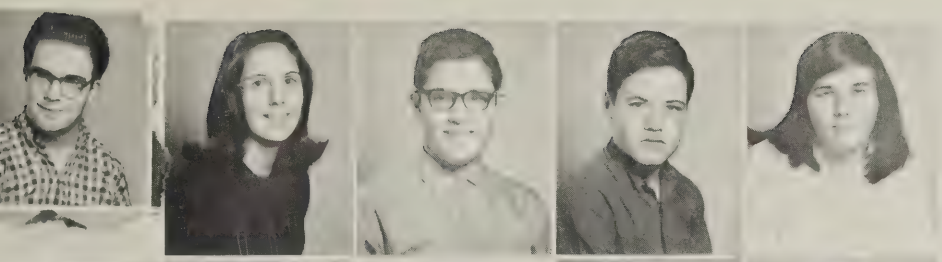

Beatrice Plogger
Deborah Pugh
John Radick
William Ramsey
Cynthia Reid

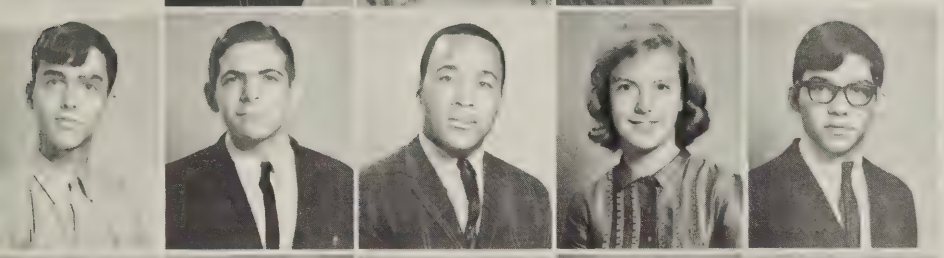

Donald Reynolds
Mitchel Reynolds
Clinton Richardson
Louise Rowsey
Robert Royer

Deborah Russ
Judith Sheltman
Braton Shewey
Linda G. Smith
Linda K. Smith

Class of 1969

Rebecca Snider
David Sorrels
Gary Spence
Dawn Staton
Sharon Stinnett

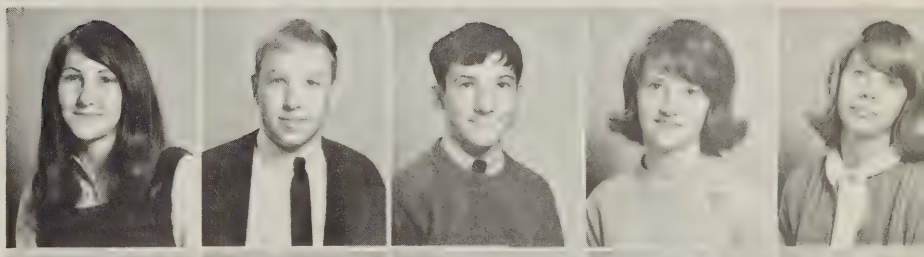

Ricky Sutton
Emma Lou Talbert
Patsy Taylor
Richie Thacker
Nancy Thompson

Clay Watts
Charles Wheeler
Wanda Wheeler
Jerel Williams
Karen Williams

James Adams, Jr.
Garvis Agnor
Tony Altman
William Bailey
Mike Bare
Susanna Beech

Stephen Berry
Christine Beverly
Lloyd Beverly
Jackie Byers
James Campbell
Stephen Campbell

Brenda Cash
Edward Cash
Warren Cash
Linda Chittum
Mary Ellen Chittum
Michael Chittum

Class of 1970

Linda Clark
Melvin Clark
William Clark
Leslie Clements
Stanley Coffey
Donnie W. Coleman

James Coleman
Sandra Coleman
Allen Cox
Janice Davis
Stephen Dejewski
Carmela DelVecchio

Virginia Dickinson
Janice Douty
Preston Evans
Janie Felts
Geraldine Fields
Kenny Flint

Susan Flint
Donald Floyd
Mary Alice Floyd
Arnold Fox
Susan Fridy
Keith Garrett

William Garrett
Carolyn Gearhart
Vickie George
Dennis Gilbert
Keith Glass
Evelyn Graybill

Hilton Green
Marvin Hamilton
William Hammond
David Hamric
Patricia Harris
Robert Harrison

Scott Harrison
Linda Hartless
Annette Hawes
Dorothy Henson
Stephen Henson
Donald Huffman

Joey Huffman
Pamela Jenkins
Alice Johnson
Kenneth Johnson
Ricky Jones
Sandra Jones

Class of 1970

Danny LaFon
Harold Lewis
David Lotts
Galen Lynn
Greg Lynn
Paul Lynn

Peggy Majors
Larry Manuel
Susan Manuel
Tony Mays
Winnie Faye Mays
Shirley Nelson

Karen Nowlin
Suzanne O'Brien
Ronald Painter
William Patterson
James Radick
Becky Ann Ramsey

Brenda Ramsey
Dale Ramsey
Ronald Ramsey
Mike Reynolds
Nitza Rogers
Ricky Rogers

Trudy Rowsey
Carolyn Ruff
Jay Schneider
Juanita Shafer
Donna Sheltman
Tracey Shewey

Deborah Shiflett
Karen Smith
Stephen Smith
David Snead
Linda Staton
Phillip Staton

Class of 1970

Deborah Sterrett
Lynn Talbert
Dale Taylor
Betty Jo Templeton
Aubrey Tomlin

Mary Kaye Tomlin
Tony Tyree
Henry Vance
Ronnie Vaughan
Jay Vest

Zane Wallace
Joe Watts
Alanda Wheeler
Laura Wheeler
Betty Whitmore

Kathy Whitten
Janet Wilmer
Wade Wilmer
James Woodward
William Zollman

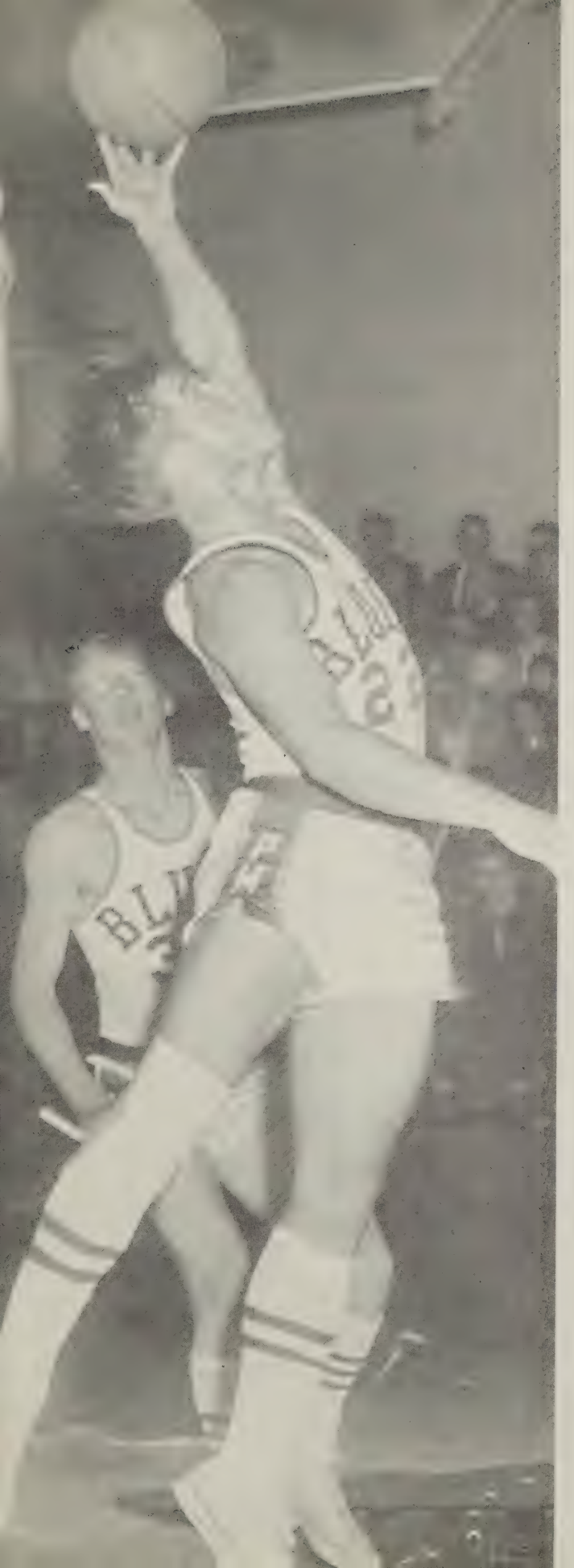

Athletics

Butch Floyd runs into several Hurricanes.

Steve Guinn and Butch Floyd combine to stop fullback Steve Davis.

Football

Blues Complete 'Growing Year'

Record

Parry McCluer	Game with	Opponents
0	Jefferson	47
2	Lord Botetourt	0
7	R. E. Lee	13
14	Fauquier	19
0	Albemarle	27
7	Harrisonburg	6
13	Waynesboro	0
0	Clifton Forge	27
27	Natural Bridge	0
0	Lexington	0

VARSITY FOOTBALL TEAM - First row: Manager Clay Padgett, Brian Watts, Ronnie Smith, Butch Irvine, Gus Moore, George Wheeler, Roger Dyer, Delmas Bartley, Jimmy Burch, Donnie Smith, Marshall Hamilton, Trainer Randy Camden. Second row: Coach Jake Barger, Pat Felts, Steve Moore, Larry Floyd, Jack Clevenger, Charlie Painter, Steve Coleman, Butch Floyd, Eddie Williams, Frankie Wade, Bobby Barger, Mike Henson, Head Coach Harold Absher. Third row: Coach Carlisle Hostetter, Trainer Don Gatzke, Gary Hopkins, Marshall Williams, Larry Humphries, Steve Guinn, Mitchel Reynolds, Steve Douty, John Janney, Milton Staton, Saylor Fox, Steve Harris, Al Vassar, Coach Harold Lambert, Head Manager Bill Barnes.

Delmas Bartley makes a clean getaway.

Saylor Fox dives into a Scarlet Hurricane.

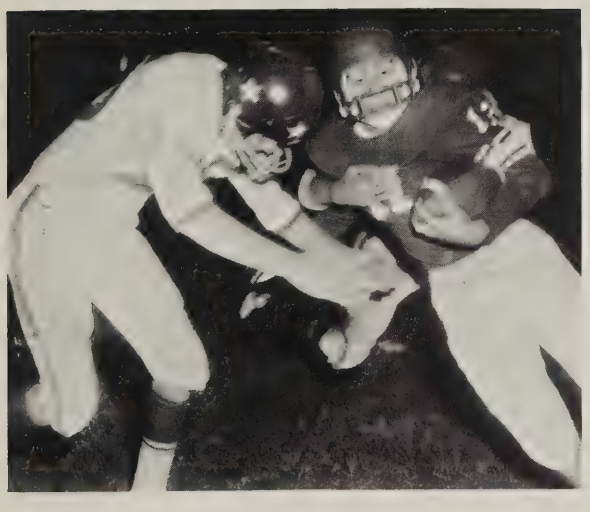

COACHING STAFF - Harold Absher, Harold Lambert, Carlisle Hostetter, Jake Barger.

Roger Manuel goes high for a layup.

Steve Coleman tries for two.

Basketball

Cagers Have Slow Season

VARSITY BASKETBALL TEAM - Steve Coleman, Pat Felts, Delmas Bartley, Saylor Fox, Roger Dyer, Steve Harris, Brian Watts, Al Vassar, Butch Floyd, Charlie Painter, Roger Manuel, Orie Snider.

Record

Parry McCluer	Game with	Opponents
59	R. E. Lee	68
47	Albemarle	62
66	Harrisonburg	53
48	J. D. Bassett	58
85	Riverheads	60
64	Lord Botetourt	46
44	J. D. Bassett	83
64	Lexington	67
54	Waynesboro	67
62	Natural Bridge	42
56	R. E. Lee	75
63	Harrisonburg	80
68	Natural Bridge	54
58	Lord Botetourt	44
53	Lexington	65
53	Waynesboro	76
47	Albemarle	58

Roger Dyer and Al Vassar scramble for a rebound.

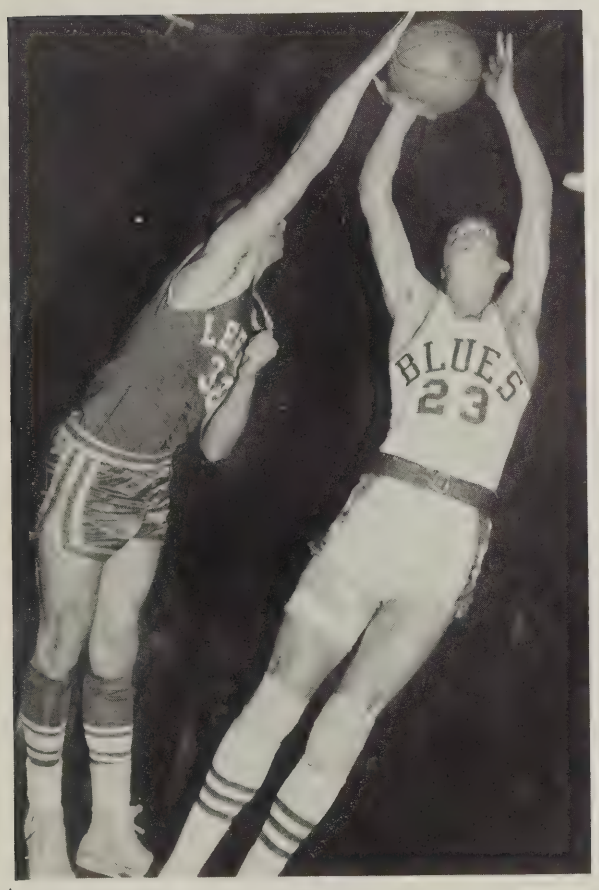

Saylor Fox, guarded by a Leeman, snares a pass.

Roger Manuel tries a fade-away.

BASEBALL TEAM - Larry Painter, Coach Carlisle Hostetter, Ronnie Coffey, Pat Felts, Ronnie Smith, Bob Manuel, Marshall Hamilton, Roger Manuel, Roger Dyer, Eddie Montgomery, Don Humphries, Steve Coleman, Shawn Thompson, Bobby Barger, Robert Stinnett, Delmas Bartley, Larry Coleman.

Baseball

Team Splits Wins For .500 Record

Blues take a seventh-inning stretch.

Pat Felts warms up in the bullpen.

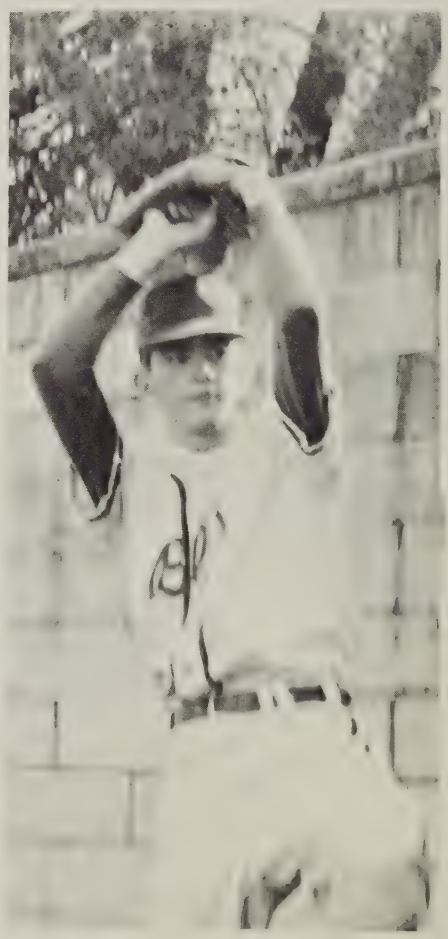

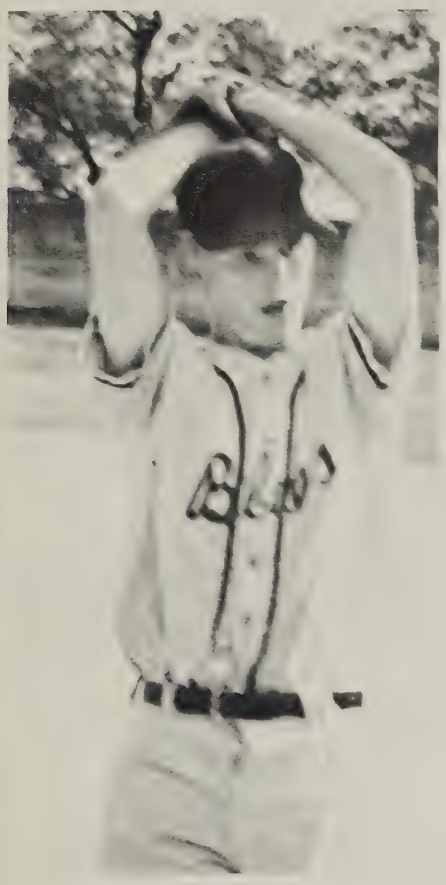

Ace Robert Stinnett winds up.

"And I say he was out by a mile!"

Record

Parry McCluer	Game with	Opponents
14	R. E. Lee	4
10	Natural Bridge	3
3	Albemarle	4
6	Waynesboro	3
12	Harrisonburg	3
11	Lexington	4
3	Natural Bridge	4
0	R. E. Lee	1
1	Harrisonburg	3
16	Lexington	12
2	Albemarle	6
2	Waynesboro	3

Hostetter's Heroes

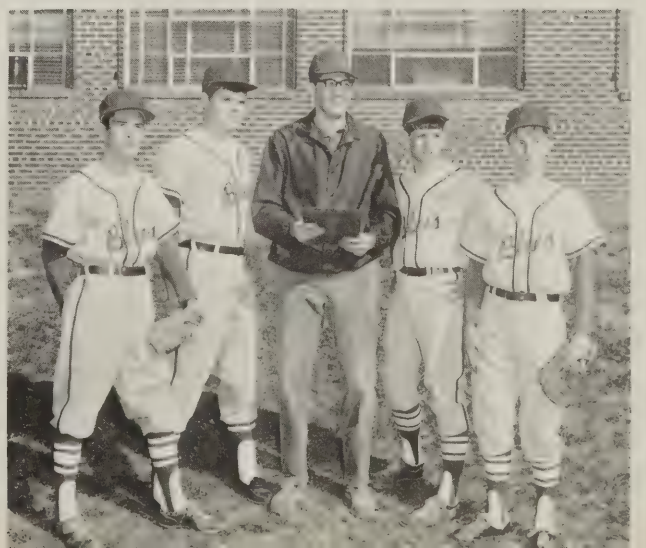

John Janney heaves the shot.

Steve Douty poles over the bar.

Track

Thinclads Have Great Spring

TRACK TEAM - First row: Roger Dyer, Don Reynolds, Jimmy Burch, Robert Royer, Larry McCarty, Clay Padgett. Second row: Coach Jake Barger, Delmas Bartley, John Janney, Randy Camden, Charlie Ingram, Steve Douty, Coach Harold Lambert. Standing: Jimmy Davis, Steve Guinn, Herman Huffman, Larry Humphreys, John Dejewski, Tommy Hedrick, Ricky Hamric, Butch Irvine, Donnie Coleman, Steve Harris, Donnie Smith, Saylor Fox, Don Gatzke.

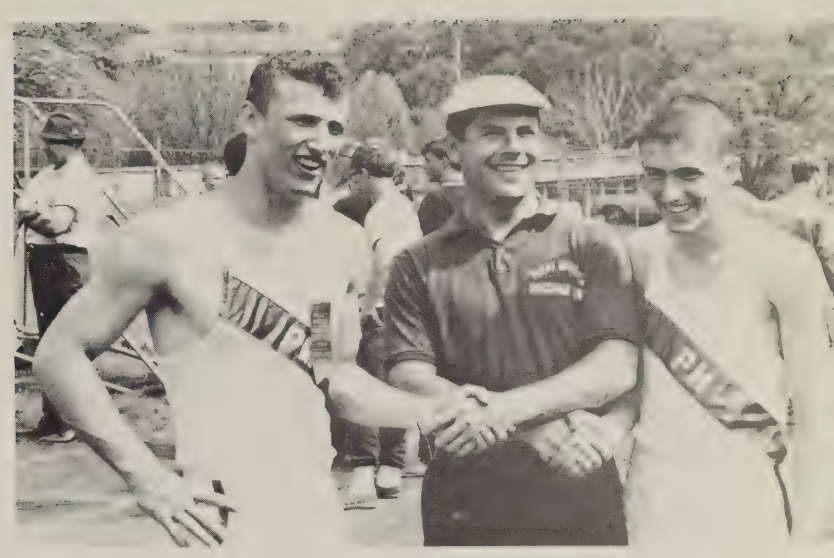

Coach Barger congratulates Steve Douty and Charlie Ingram, Valley District winners.

Record

Parry McCluer	Meet Against	Opponents
42 2/3	Waynesboro	74 1/3
69	Liberty	49
95 1/2	Harrisonburg	48 1/2
	Natural Bridge	2
13	Dogwood Festival	
71	R. E. Lee	47
22 1/2	Buena Vista Relays	
68	Lexington	50

Distance runner Charlie Ingram breaks the tape, well ahead of the field.

Roger Dyer clears another one!

CHEERLEADERS - Peggy Spence, Sue Wilmer, Patsy Dixon, Jennie Sue Coleman, Brenda Jenkins, Sponsor Mrs. Martha Shafer, Susan Mays, Nancy Loughhead, Kaye Shafer, Patty Unroe.

JUNIOR VARSITY - Sue Manuel, Cathy Fitzgerald, Susan Dameron, Peggy Stinnett, Joanne Bailey, Sharon Floyd, Winnie Faye Mays.

Cheerleaders

Squad Wins District Championship

Sponsor Martha Shafer and Captain Nancy Loughhead display the Valley District trophy.

Features

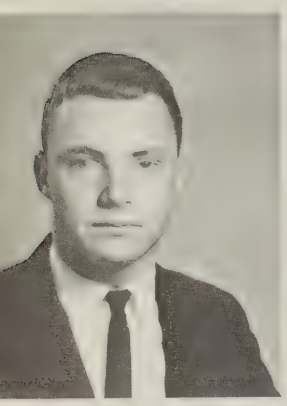

Butch Floyd
Vice President

Patsy Sorrels
Secretary

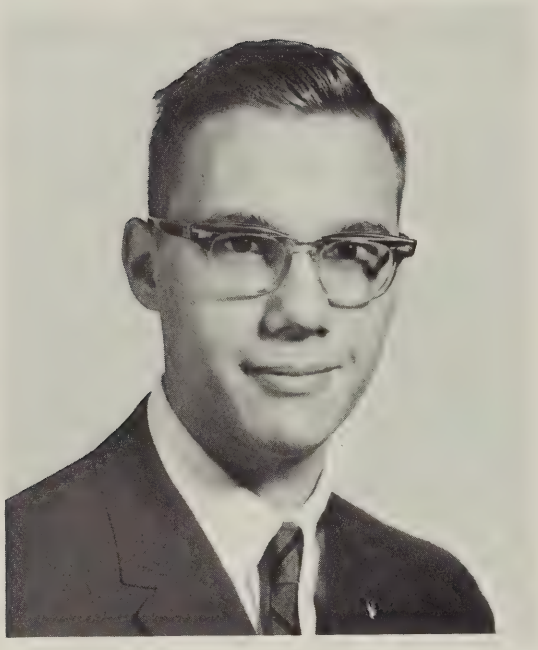

Bill Barnes
President

SCA

Council Holds First Elections for New Organization

Nancy Dickinson
Treasurer

Eddie Williams
Reporter

SCA REPRESENTATIVES AND OFFICERS - First row: Pam Claytor, Susan Catlett, Nancy Dickinson, Sue Manuel, Debby Mutispaugh. Second row: Pam Jenkins, Susanna Beech, Patsy Sorrels, Martha Morgan, Doris Anthony, Jennie Sue Coleman, Dawn Staton. Third row: Mike Patterson, Bill Barnes, Dean Hawes, Gary Gearhart, Eddie Williams, Butch Floyd.

SCA

Officers Sponsor Clean-Up Campaign

"It's like this, " esplains President Bill Barnes.

JUNIOR RED CROSS - First row: Sandra Sandidge, Charlotte Rogers, Mary Ellen Byers. Second row: Lloyd Beverly, Loretta Ramsey, Sponsor Mrs. Dolores Grubbs.

Junior Red Cross

Club Helps Needy At Christmas

Ping-Pong, Chess, and Bridge Club

Group Socializes After School

PING-PONG, CHESS, AND BRIDGE CLUB - First row: Sponsor Mr. John Cocke, Steve Guinn, Mary Vance, Mike Hatter, Eddie Ward. Second row: Eddie Williams, John Shewey, Mike Wilson, Bill Barnes.

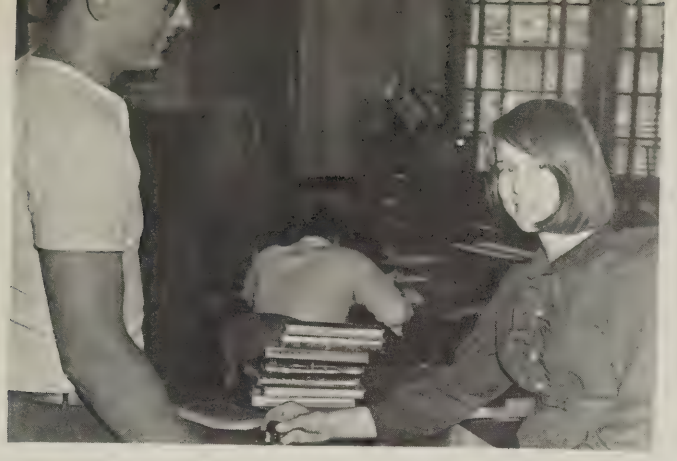

Helen Austin dates a book for Steve Guinn.

Library Club

Girls Assist In Library

LIBRARY CLUB OFFICERS - Miss Bessie Meador, sponsor; Jennie Sue Coleman, secretary-treasurer; Helen Austin, vice president; Sue Clements, president.

LIBRARY CLUB - Seated: Sandra Painter, Becky Snider, Susan Dameron, Jennie Sue Coleman, Sue Clements, Helen Austin, Linda Smith, Shirley Ogden. Standing: Debbie Shiflett, Mary Floyd, Brenda Campbell, Laura Wheeler, Debbie Russ, Barbara Claytor, Gabrielle Shewey, Linda DePriest, Loretta Ramsey, Dorothy Landes.

GIRLS' ATHLETIC ASSOCIATION - First row: Sponsor Mrs. Kay Dunlap, Bernice Chittum, Susan Mays, Peggy Spence, Kathy Reynolds, Patty Byers, Jennie Sue Coleman. Second row: Janice Davis, Dorothy Henson, Betty Henson, Cynthia Reid, Wanda Wheeler, Gabrielle Shewey, Doris Anthony, Linda DePriest, Trudy Rowsey, Susan Flint, Susan Fridy, Carolyn Rowsey, Daisy Hamilton. Third row: Brenda Ramsey, Christine Beverly, Brenda Keiser, Josephine Douglas, Carolyn Anthony, Emma Lou Talbert, Brenda Coleman, Annette Hawes, Tracey Shewey, Dorothy Landes, Denise Pollacci. Fourth row: Carmela DelVecchio, Peggy Majors, Patsy Lineberry, Cielon Breeden, Doris Fox, Carolyn Layne, Laura Wheeler, Becky Ramsey. Fifth row: Karen Nowlin, Geneva Richardson, Patricia Harris, Wanda Coleman, Shirley Ogden, Judy Sheltman, Iris Forquer, Loretta Ramsey, Karen Williams, Sue Clements, Linda Garrett. Sixth row: Vickie George, Linda Staton, Betty Clark, Debbie Shiflett, Marlene Sizer, Sandra Sandidge. Seventh row: Juanita Shafer, Betty Jo Templeton, Peggy Stinnett, Suzanne Billings, Martha Morgan.

GAA's

Girls Participate In After-School Athletics

Girl athletes play volley ball.

GAA OFFICERS - Patty Byers, Jennie Sue Coleman, Kathy Reynolds, Peggy Spence, Susan Mays, Bernice Chittum, Sponsor Mrs. Kay Dunlap.

DESMOISELLES OFFICERS - Martha Morgan, Emma Lou Talbert, Suzanne Billings, Cathy Fitzgerald, Molly Trimble, Sponsor Mrs. Joan Sailer.

Lisa Lynn, Susan Catlett, Cathy Fitzgerald, and Debbie Pugh watch the proceedings at the Senior Tea.

Desmoiselles

Fashion Club Gives Tea For Senior Girls

Mrs. Sailer observes as Molly Trimble presents Joy Flint the club's award to the chicest senior.

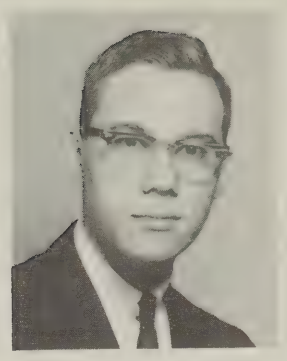

Bill Barnes

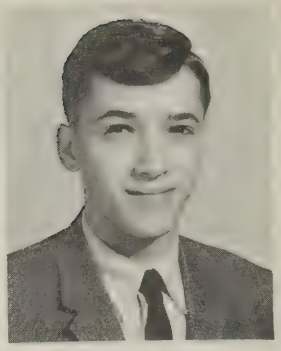

Mike Hatter

Parrimac Co-editors

Members enjoy a quiet moment at the Beta picnic.

Beta Club

Students Publish School Newspaper

BETA CLUB - First row: Sponsor Mr. Jake Barger, Linda Stinnett, John Janney, Patty Unroe, Jim Covington, Bill Barnes. Second row: John Parham, Linda Watts, Barbara Claytor, Mary Stinnett, Mike Hatter, Mike Henson, Steve Guinn. Third row: Tommy Blackwell, Sharon Reynolds, Lucy Long, Mary Vance, Patsy Sorrels, Kathy Tomlin, Charlie Ingram. Fourth row: Joyce Smith, Shelby Taylor, Wayne Patrick, Charlotte Rogers, Nancy Austin, Patsy Lineberry, Linda Austin, Brenda Vest.

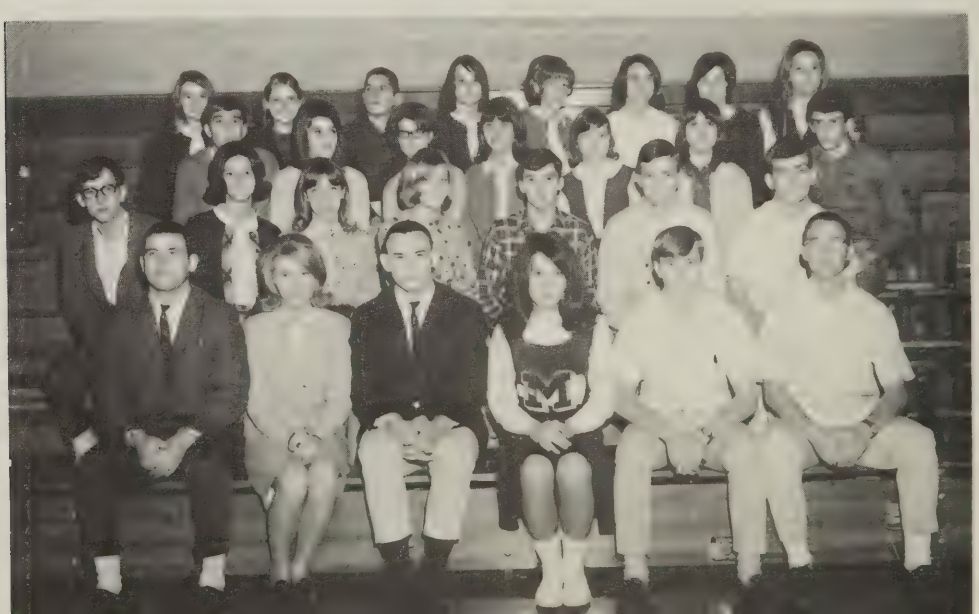

Putting the yearbook together are staff members Sharon Reynolds, Steve Harris, Martha Shewey, John Parham, Steve Guinn, Amanda Secrist, Janet Hughes, Tom Fridy, and Linda DePriest.

Billing day finds Steve Douty, Nancy Loughhead, Steve Harris, and Charlene Lynn hard at work.

Parrimac

Full-Year Coverage New for Yearbook Staff

Parrimac Co-editors

Steve Guinn

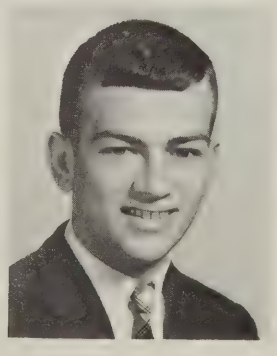

Barbara Claytor

HOME ECONOMICS CLUB - Seated: Dorothy Henson, Vickie George, Mary Kaye Tomlin, Karen Nowlin, Susan Flint, Geraldine Fields, Carolyn Rowsey, Julie Cash, Brenda Campbell, Violet Chittum, Brenda Keiser, Patty George, Debbie Vest, Trudy Rowsey, Kathy Whitten, Linda Staton, Brenda Huffman. Standing: Sponsor Mrs. Oakley White, Susan Fridy, Sandy Shafer, Brenda Jenkins, Patty Unroe, Charlene Lynn, Kaye Shafer, Nancy Loughhead, Janet Gilbert, Pam Golden, Carolyn Shafer, Linda Clark, Cathy Fitzgerald, Doris Austin, Wanda Coleman, Brenda Ramsey, Loretta Ramsey, Shirley Nelson, Gloria Plogger, Patsy Taylor, Sue Coleman, Rachel Fitzgerald.

Home Economics Club

Young Women Prepare for Role as Homemakers

Come on in! The food's fine!

Girls learn to plan wardrobes.

DISTRIBUTIVE EDUCATION CLUB - Seated: Barbara Claytor, Mary Stinnett, Lucy Long, Janet Hughes, Brenda Jenkins, Nancy Austin, James Humphries, Paul Majors, Rusty Lynn, Barry Templeton, Linda Watts, Bob Lilley, Robert Dameron, Kenny Decker, Larry Floyd. Standing: Kenny Chittum, Donnie Mason, Max Downey, Ray Wheeler, Tommy Camden, Linda Stinnett, Alan Lowe, Linda DePriest, Brenda Vest.

DECA

Students Learn to Work In Distributive Occupations

Mr. Watts observes his class at work.

D. E. class members discuss their projects.

Director Mr. Lee Robinson takes a break.

Band

Concerts, Parades Occupy Musicians

Parry McCluer Band rides a float in the Homecoming Parade.

CO-ED TRI-HI-Y First row: Janet Hughes, Martha Shewey, Sue Clements, Linda DePriest, Emma Lou Talbert, Mary Stinnett. Second row: Doris Anthony, Lucy Long, Gabrielle Shewey, Amanda Secrist, Barbara Claytor, Midge Humphries, Doris Fox. Third row: Carolyn Anthony, Josephine Douglas, Angie Anderson, Steve Douty. Fourth row: Ree Breeden, Leslie Clements, John Lyle.

Hi-Y

Wild West Comes Back at Spring Dance

Gabrielle Shewey casts a wary eye on the hangman's noose at the Wild West dance.

FORENSICS CLUB - Seated: Emma Lou Talbert, Nancy Dickinson, Mary Vance, Brenda Vest. Standing: Angie Anderson, Dawn Staton, Eddie Williams, Linda DePriest, Leslie Clements, Janet Hughes, Linda Watts, Linda Stinnett, Edith Vance, Sponsor Mr. James Smals.

Forensics

One-Act Play Scores Hit With Audience

Eddie Williams plays the title role in "The Inexperienced Ghost."

French class tries headphones in language lab.

C'est magnifique! Charlie Painter demonstrates his interpretation of a French fashion model.

French Club

Students Write, Stage Plays for Assembly

FRENCH CLUB - Seated: Marshall Hamilton, Jim Covington, Nancy Dickinson, Sue Wilmer, Patsy Ward, Randy Camden. Standing: Janet Gilbert, Brenda Coleman, Edith Vance, Peggy Stinnett, Charlotte Rogers, Donna Spence, Jim Barnes, Debby Mutispaugh, Jack Bailey, Nancy Blackwell, Bonnie Duff, Gabrielle Shewey, Doris Anthony, James Southers, Sponsor Mrs. Joan Sailer.

Larry Floyd mans the drink machine.

Monogram Club

Lettermen Sell Refreshments at Games To Supplement Athletic Funds

MONOGRAM CLUB - First row: Bill Barnes, Shawn Thompson, John Janney, Steve Douty, Charlie Ingram, Wayne Patrick, Bobby Vassar, Melvin Henson, Larry Lineberry. Second row: Steve Harris, George Wheeler, Ricky Brown, Saylor Fox, Delmas Bartley, Joe George, Al Vassar, Steve Coleman. Third row: Brian Watts, Eddie Walker, Jim Barnes, Mitchel Reynolds, Don Gatzke, Randy Camden, Milton Staton, Roy Hamilton. Fourth row: Gus Moore, Roger Dyer, Orie Snider, Steve Guinn, Mac Watts, Roger Manuel, Larry Coleman, Larry Floyd.

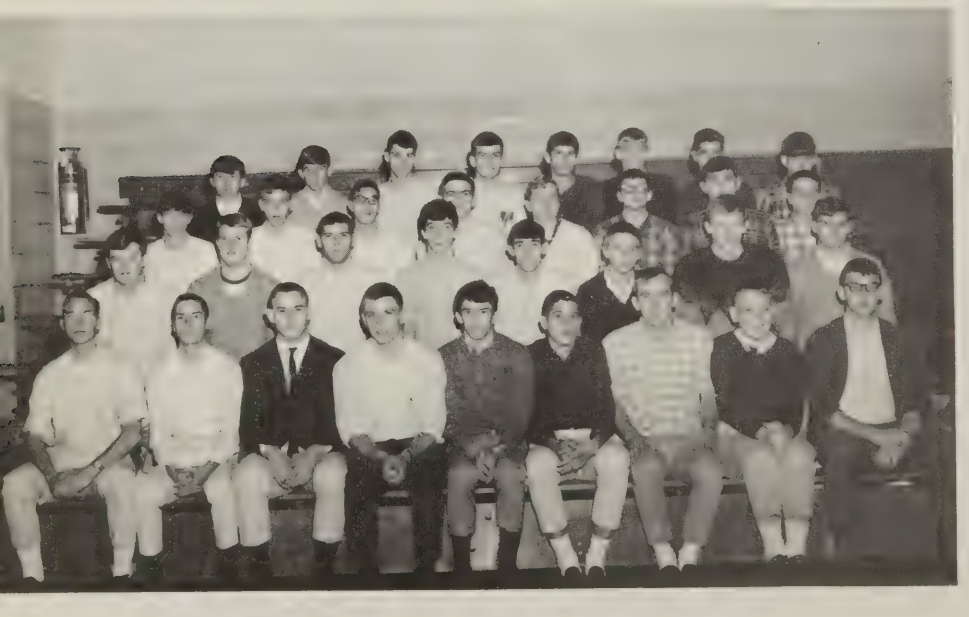

PEP CLUB - First row: Diane Carter, Doris Anthony, Susan Dameron, Nancy Loughhead, Kaye Shafer, Sue Wilmer, Patty Unroe, Patsy Dixon, Jennie Sue Coleman, Susan Mays, Peggy Spence, Brenda Jenkins. Second row: Steve Guinn, Steve Douty, Kathy Reynolds, Susan Catlett, Debbie Pugh, Sharon Reynolds, Debbie Shiflett, Susan Flint, Dudley Cash, Mike Wilson. Third row: Karen Nowlin, Geneva Richardson, Sharon Stinnett, Martha Bennett, Betty Eason, Linda DePriest, Carolyn Anthony, Gabrielle Shewey, Eddie Williams. Fourth row: Debby Mutispaugh, Charlene Lynn, Mary Floyd, Janet Gilbert, Sue Manuel, Becky Snider, Peggy Stinnett, Joanne Bailey, Doris Fox, Donnie Smith. Fifth row: Tracey Shewey, Winnie Faye Mays, Susanna Beech, Sharon Floyd, Brenda Campbell, Iris Forquer, Jeanie Chittum, Sandra Sandidge, Suzanne Billings, Mitchel Reynolds. Sixth row: Janice Douty, Janet Gilbert, Carolyn Shafer, Dawn Staton, Lisa Lynn, Kathy Tomlin, Mary Jo DelVecchio, Charlotte Rogers, Barry Coleman, Dale Taylor. Seventh row: Larry Lineberry, Cathy Fitzgerald, Martha Morgan.

Pep Club

Rooters Boost Spirit at School Events

PEP CLUB OFFICERS - Sponsor Mrs. Kay Dunlap, Diane Carter, Susan Dameron, Wanda Groah, Doris Anthony.

All right, already, it's not going to fall!

Rat Week

Mighty Seniors Rule Eighth Graders

Do you, Michael Hatter, take this. . .

Mother never told me about this!

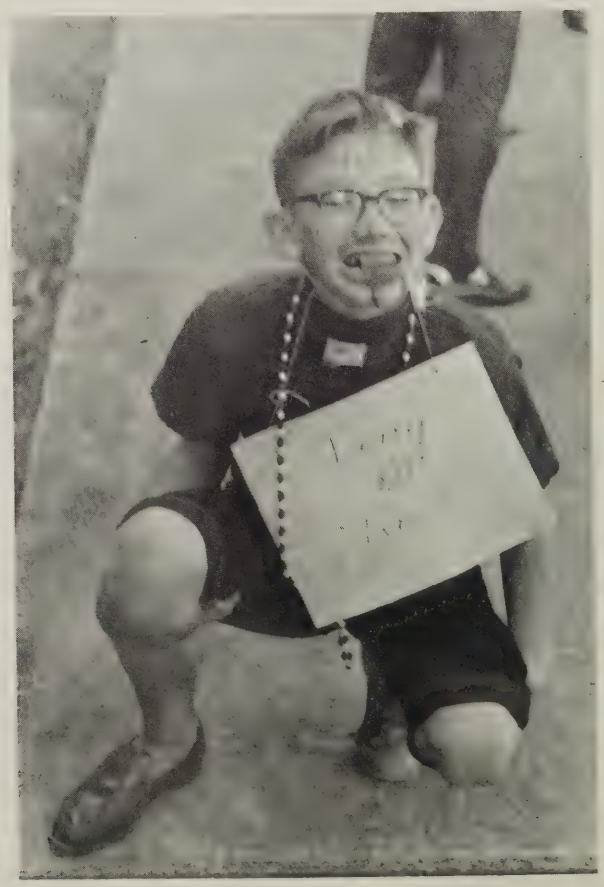

You meet the nicest people on a Honda!

Round About

School Scenes Tell Tales. . .

"Tell me, son, what did you learn in science today?"

Well, it's not really a prison, but. . .

Joy Flint is crowned Christmas Queen.

Parry McCluer Royalty

Crowning of Queens Highlights Festivities At Homecoming, Christmas Parade

Homecoming Queen Joyce Smith

"Good morning to the students and to the faculty. . ."

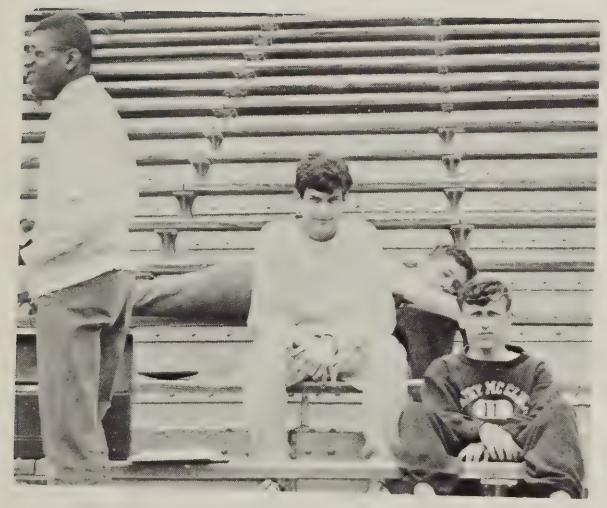

But Coach Barger said we didn't have to wear coats and ties!

Relax

Camera Catches Some Unaware. . .

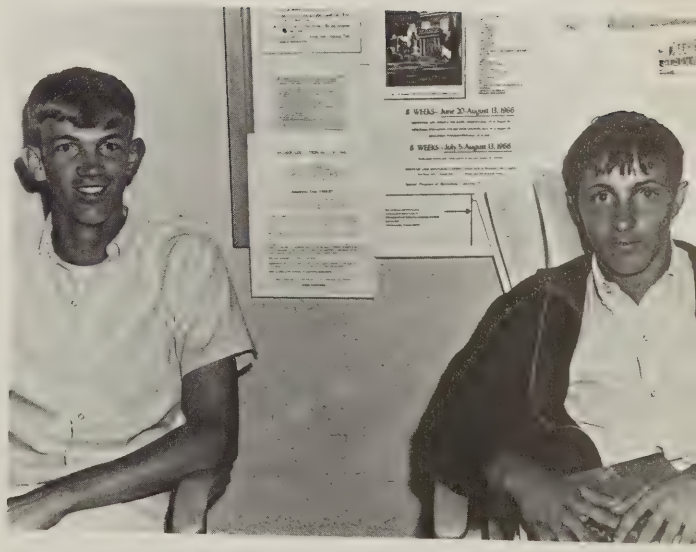

Oh, no, not detention again!

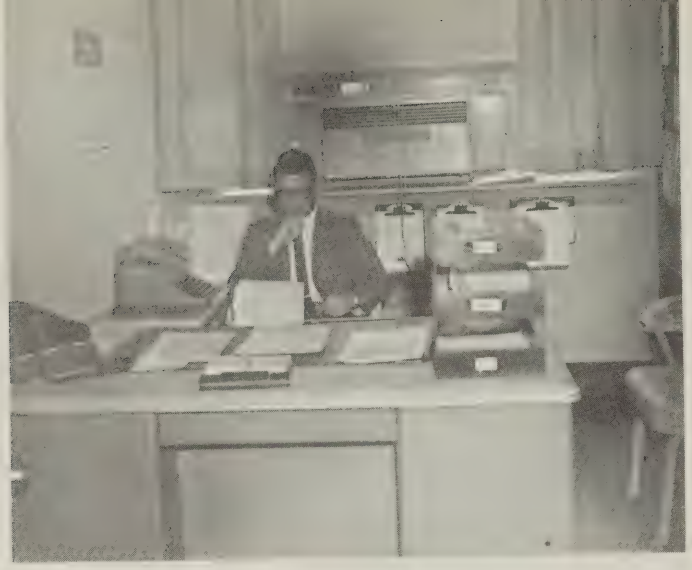

"You mean he's actually going to graduate?"

Here and There

Typical Scenes Renew Memories

"Have you seen that book of instructions anywhere?"

I've heard of sun worshippers, but this is ridiculous!

"You didn't like that joke either, huh?"

"I'm sorry. I don't speak French."

Drama of It All

Plays Provide Entertainment

The Senior Play, "A Family Affair," was really a swinger.

"And when Little Red Riding Hood got to Grandma's house. . ."

"I say there, old chap. . ."

More Fun

Students Display High Spirits

Now that's how the Alma Mater should be sung - with feeling!

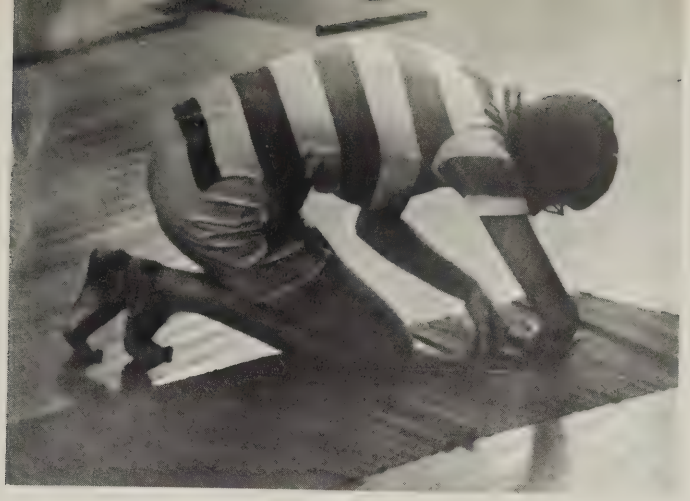

"And he wants the floor covered with blue crepe paper. . ."

Higher! Higher!

At Work and Play

Blues Are A Busy Lot

Now, Isn't this more fun than physics class?

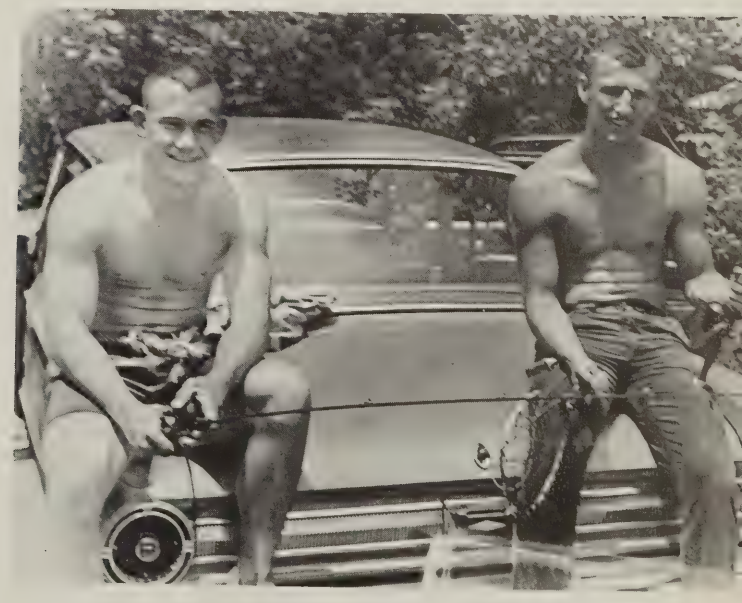

It's a long way up there.

Remember These?

Cheerleaders, Clowns Add Spice to School

"Wanna know how to get rid of termites?"

By golly, those benches get warm!

The Old West was never like this!

"No, I don't know what I'm talking about. Remember Goldwater?"

School Dances

Gym Becomes Discotheque

Mr. Cocke wanted a new classroom, so. . .

"Let's see, now. I took a left at Corridor 8. . ."

"Will one of you girls feed me another grape?"

Relaxation

Seniors Take Advantage Of Rare Leisure Time

"I only said I wanted a drink of water."

"Did you say you're from Look or Life?"

"At the Ladies' Specialty Shoppe. Why?"

"Mrs. Grubbs is going to love this. . ."

In Class and Out

. . .Others Have Fun With School Activities

"Oh, are study halls for studying?"

"Holy cow! Mr. Watts made one!"

Midge, Barbara, and Joy practice for Class Night.

Nearing the End

Class Night, Graduation Climax Year

Tommy Blackwell, valedictorian, and Mr. Charles Kurtz, former principal and commencement speaker, talk over old times.

Steven Allen and Doris Anthony lead the Baccalaureate procession.

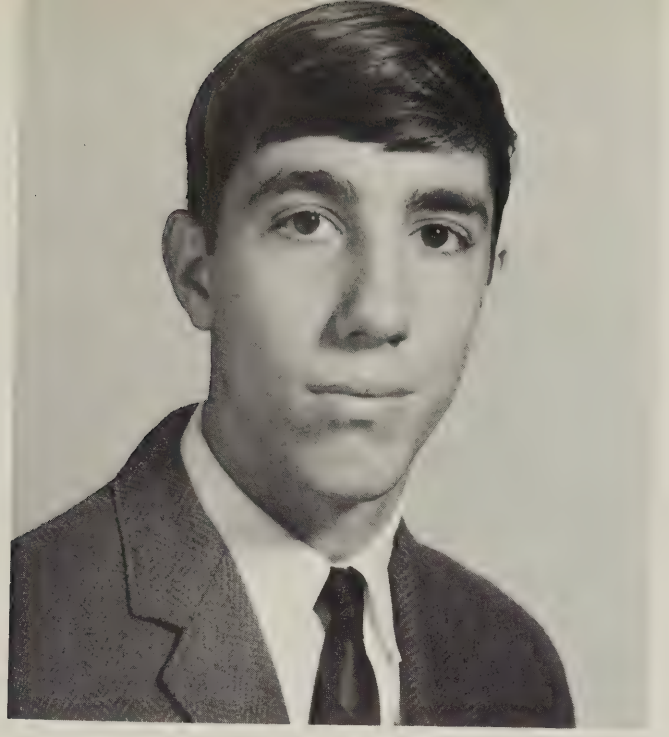

Thomas Raymond Blackwell
Valedictorian

John Kirk Janney
Salutatorian

Remember When. . .

... We were rats.

... The faculty members couldn't make up their minds which way we should go up and down stairs.

... The seven-man sled was found in many pieces.

... We had August football practice.

... We learned about externality and perfect societies.

... We worked on the Prom, "A Summer Place."

... Mr. Phillips became our new principal.

... We finally received our class rings.

... The football team wore crutches.

... Martha Lou took over as high school secretary.

... We took College Boards.

... We played to a 0-0 deadlock with Lexington in the Shrine Bowl.

... We made one appearance on Klassroom Kwiz.

... Ricky Brown and David McDaniel wore purple pants to school.

... The teachers' lounge got a drink machine.

... The "No Smoking" rule was passed.

... The cheerleaders won the trophy.

... Bill Barnes became the first president of the SCA.

... Steve Douty gave his parties.

... Everyone had a gay time at the Beta convention.

... The youth forums on Love and Courtship were held.

... The Senior Play, "A Family Affair," was given.

... We found our perfect matches at the Computer Dance.

... We wrote and gave plays for Mrs. Wilson.

... Milton Staton won awards for football, science—and art.

... We practiced for Class Night.

... Mr. Kurtz came back to speak at commencement.

... Graduation finally arrived.

Senior Directory

STEVEN ARTHUR ALLEN
Ambition - Undecided

DORIS JEAN ANTHONY
Tri-Hi-Y '66; Forensics '66; French Club '63, '66; GAA '66; Pep Club '66; *Thespians '63-64; *New Homemakers of America '62-'65; SCA Representative '62, '63, '64, '66; *Glee Club '62-'64; *Cheerleader '63-'65; *May Princess '65; *NHA Queen '65; *Homecoming Attendant '62
Ambition - To become a registered nurse

DORIS JEAN AUSTIN
GAA '62; Home Economics Club '63, '66; Pep Club '62, '63; FBLA (Historian) '64-'65
Ambition - To become a beautician

LINDA SUE AUSTIN
GAA '62-'63; Pep Club '62-'63; FBLA '65; Beta Club '65-'66
Ambition - To become a stenographer

NANCY BELLE AUSTIN
Library Club '61-'63; Pep Club '61-'64; GAA '61-'63; SCA Representative '66; Yearbook Staff '65-'66
Ambition - To be a teacher

WILLIAM OSMER BARNES
Varsity Football Manager '61-'65; Varsity Basketball Manager '62; Eighth Grade Basketball '62; Eighth Grade Track '62; Varsity Track '63; Freshman Class Vice-president; Monogram Club '63-'66; Executive Committee '64-'65; Beta Club '64-'66; Co-editor of Newspaper; Senior Class Vice-president; SCA Constitutional Committee (Vice-chairman) '65; SCA President '66; World History Award '63-'64; Chemistry Award '64-'65; Boys' State Representative '65; Health Day Escort '65
Ambition - To obtain degree in Business Administration and manage Barnes Motel

THOMAS RAYMOND BLACKWELL
Pep Club '63-'64; Beta Club '64-'66; English Award '64, '66; Chemistry Award '65; Senior Play '66; Latin Tournament '64; Science Fair First Place '64
Ambition - To study Liberal Arts at University of Virginia; occupation undecided

CLELON ROBERTA BREEDEN
GAA '62, '63, '66; Pep Club '62, '63; Beta Club '66; FBLA '65; Senior Play '66
Ambition - To study automated machines in business college and work for IBM

RICHARD DOUGLAS BROWN
Football '61-'64; Track '62-'64; Basketball '64; Monogram Club '62-'66; Band (Treasurer) '64-'65; DECA '64-'65; Health Escort '65; Christmas Escort '65' Homecoming Escort '65
Ambition - Undecided

PATRICIA ANN BYERS
GAA '61-'66; Pep Club '64
Ambition - To travel; occupation undecided

BRENDA DIANE CHITTUM
Home Economics Club '61-'63; GAA '61-'62; Pep Club '61'-62
Ambition - Undecided

ROBERT LEE CLARK
Ambition - To go to work

BARBARA JEAN CLAYTOR
GAA '62-'64; Library Club '65-'66; Hi-Y '65-'66; Pep Club '66; DECA (Vice-president) '65-'66; Beta Club '65-'66; Newspaper Staff '65-'66; SCA Representative '66; Yearbook Co-editor '65-'66; Social Committee '65; Valentine Day Princess '64; Lexington Christmas Attendant '66; English Award '64; Chemistry Award '65; Girls' State '65; Senior Class Secretary.
Ambition - To teach or supervise student nurses

LINDA BATES COLEMAN
Pep Club '61-'63; Home Economics Club '62; FBLA '62; FBLA '62; GAA '62
Ambition - To become a secretary and continue as a housewife

WAYNE EDWARD CONNER
Ambition - Undecided

KENNETH WAYNE DECKER
Pep Club '61-'62; DECA '65-'66; Health Day Escort '64; Homecoming Escort '64; Christmas Escort '65
Ambition - To be a mechanic

LINDA SUE DE PRIEST
Yearbook Staff '66; Hi-Y '62-'66 (Chaplain '65, Secretary-Treasurer '66); GAA '62-'66; Library Club '62-'66; Forensics '65-'66; Ping-pong and Chess Club, '64-'65; Senior Play '66; Home Economics Club '65-'66; DECA '65-'66.
Ambition - To become a nurse

STEPHEN PARRISH DOUTY
Eighth Grade Football (Co-captain) '62; JV Football (Tri-captain) '63; Varsity Football (Co-captain '66) '64-'66; Eighth Grade Basketball '62; JV Basketball '63; Eighth Grade Track '62; Varsity Track (Co-captain '65, '66) '63-'66; Monogram Club (President '65, '66) '63-'66; Ping-pong and Chess Club '64-'65; Hi-Y '65-'66; Pep Club '65-'66; Track Unsung Hero Award '63; Football Honorable Mention '64, '65; All-District Defensive End '65; Blair Dillard Trophy '65
Ambition - Undecided

MAXWELL CLINTON DOWNEY, JR.
*Eighth Grade Basketball '62; *Junior Varsity Baseball '63; *Varsity Baseball '63-'64; *Pep Club '63; DECA '65-'66.
Ambition - To work with the Forest Service

BONNIE JEAN DUFF
Home Economics Club '63-'64; French Club '65-'66
Ambition - To become a teacher

ROGER LEE DYER
Monogram Club '62-'66; Football (Co-captain '66) '61-'66; Basketball (Co-captain '66) '61-'66; Track (Tri-captain '66) '61-'66; Baseball (Co-captain '66) '63-'66; Eighth Grade Vice-president; Football Best Defensive Player Trophy '65, '66; Track Most Valuable Player Award '65; Albemarle Track Medal '65; State Track Meet Medal '65.
Ambition - To be a coach and physical education teacher

Senior Directory

TEDDY VANCE FEAZELL
SCA Representative '61-'62; Junior Red Cross '63-'64; Beta Club '66; Eighth Grade Basketball '61-'62; Eighth Grade Track '61-'62; JV Basketball '63-'64.
Ambition - To become a radio or television announcer

PATRICK McCORMICK FELTS
Eighth Grade Football '61; JV Track '62-'63; JV Football '62, '63; JV Basketball '63; Varsity Baseball '63-'66; Varsity Football '64, '65; Varsity Basketball '65-'66; Dramatics Club '63-'64; Senior Play '66
Ambition - To become a coach and teacher

JOY LANE FLINT
FBLA '63-'64; Library Club '64-'65; GAA '61-'65 (point recorder '62); Pep Club '64-'66; Beta Club '66; Freshman Class Vice President; May Court '63-'64; Christmas Queen '65-'66
Ambition - To be a teacher

LARRY VON FLOYD
Eighth Grade Football '60-'61; JV Football '62-'63; Varsity Football '65-'66; Eighth Grade Basketball '60-'61; JV Basketball '61-'62.
Ambition - Undecided

DORIS JEAN FOX
FBLA '64-'65; GAA '62-'66; Hi-Y '65-'66; Pep Club '65-'66; Home Economics Club '62-'64; Yearbook Staff '65-'66; May Court '62
Ambition - To become a secretary

THOMAS HENRY FRIDY
Forensics Club (President) '64-'65; Ping-pong and Chess Club '64-'65; Hi-Y '65-'66; Senior Play '66; DECA '65-'66; Football and Track Announcer '65-'66
Ambition - To be a radio and television announcer

GARY WILLIAM GILBERT
Eighth Grade Basketball '60-'61; Eighth Grade Football '60-'61; JV Basketball '61-'62; JV Football '61-'62; Varsity Track '63-'64; Monogram Club '63-'66; DECA (Reporter '65-'66)
Ambition - Undecided

STEPHEN LEE GUINN
Eighth Grade Basketball '61-'62; Varsity Football '64, '65; Varsity Track '63-'66; Monogram Club (Secretary-Treasurer) '65-'66; Yearbook Staff (Co-editor) '65-'66; Ping-pong and Chess Club (Vice-president) '65-'66; Forensics Club '65-'66; Beta Club (Parliamentarian) '65-'66; Senior Play '66; Newspaper Staff '65-'66; History Award '65; Chemistry Science Fair Winner '65
Ambition - Undecided

JAMES STEPHEN HARRIS
Eighth Grade and JV Football '61-'62; Eighth Grade Basketball '61-'62; Varsity Football '63-'64, '65-'66; Varsity Basketball '64-'66; Varsity Track '64-'66; Pep Club '62-'66; Monogram Club '65-'66; Yearbook Staff '65-'66
Ambition - Undecided

WILLIAM MICHAEL HATTER
Eighth Grade Basketball '61-'62; Eighth Grade Basketball (Manager) '61-'62; SCA Representative '61-'62; Junior Red Cross '62-'63; Pep Club '63-'64; Beta Club '64-'66; Band '64-'66 (Vice-president '65, Student Director '66); Ping-pong and Chess Club '64-'66; Newspaper Staff (Co-editor) '65-'66
Ambition - To study Liberal Arts and possibly teach

MELVIN EUGENE HENSON
Eighth Grade Football '60-'61; JV Football '62-'63; Track (Manager) '63, '65; Monogram Club '63-'66
Ambition - Undecided

CLARENCE THOMAS HOSTETTER
Pep Club '61-'64; Eighth Grade Football '61-'62; Eighth Grade Basketball '61-'62; JV Football '62-'63; JV Track '62-'63
Ambition - To become a certified public accountant

NORA DARLENE HUFFMAN
Pep Club '61-'62; Art Club '62-'63; Home Economics Club '62-'63, '64-'65
Ambition - To become a nurse

BARBARA ANN HUFFMAN
FBLA '64-'65; Home Economics Club '62-'63; Beta Club '65-'66
Ambition - To become a secretary

JANET CHARON HUGHES
Pep Club '61-'64; Glee Club '61-'65; GAA '61-'64; Forensics Club '62-'66; Hi-Y '62-'66 (Chaplain '63-'64; President '65-'66); DECA (Parliamentarian) '65-'66; Representative to Model General Assembly '66; Yearbook Staff '65-'66
Ambition - To graduate from EMC; occupation undecided

TERESA VERNELLE HUMPHRIES
GAA '62-'63; Hi-Y '62-'66; Glee Club '62-'65; Forensics '62-'63; Senior Play '66; MGA Representative '66; Pep Club '62-'63; Home Economics Club '62-'63; '65-'66
Ambition - To be a secretary and later a housewife

CHARLES DEAN INGRAM
Varsity Track '63-'66; Monogram Club '64-'66; Beta Club '66
Ambition - Undecided

JOHN KIRK JANNEY
Beta Club '63-'66 (Vice president '64-'65, President '65-'66); Monogram Club '63-'66 (Vice-president '64-'65; Social Committee (Chairman) '64-'65; SCA Constitutional Committee (Chairman) '65; Eighth Grade Class Secretary; Freshman Class President; Sophomore Class President; Junior Class President; Senior Class President; JV Football (Co-captain) '62-'64; JV Track '61-'62; Varsity Basketball Manager '62-'63; Varsity Football '64-'66; Varsity Track (Tri-captain) '62-'66; Mathematics Award '64, '65; English Award '65
Ambition - Undecided

BRENDA MARIE JENKINS
SCA Representative '61-'62; GAA '61-'63; Pep Club '62-'66; DECA '65-'66; Cheerleader '65-'66; Home Economics Club '65-'66
Ambition - To study pharmacy

RONALD EUGENE JOHNSON
Ambition - Undecided

Senior Directory

CAROLYN ETHEL LAYNE
GAA '62-'66; Home Economics Club '62-'63; Library Club '63-'64; Pep Club '62-'64; Yearbook Staff '65-'66; Senior Play '66; Cheerleading Manager '62
Ambition - To become an IBM technician

ROBERT E. LILLEY
Ambition - Undecided

LARRY WAYNE LINEBERRY
Eighth Grade Football '61-'62; JV Football '62-'63; Varsity Football '63-'66; Monogram Club '64-'66; Homecoming Escort '65; Health Day Escort '63; Pep Club '65-'66
Ambition - Undecided

PATRICIA ANN LINEBERRY
GAA '61-'62, '65-'66; FBLA '64-'65; Pep Club '61-'63; Beta Club '65-'66; Yearbook Staff '65-'66; Senior Play '66

FRED MARVIN LINK, JR.
Ambition - Undecided

LUCY DAMERON LONG
GAA '61-'62; Pep Club '62-'63; '65-'66; Library Club '64-'65; Hi-Y '65-'66; Beta Club '65-'66 DECA (President) '65-'66; English Award '65
Ambition - After college, to work in Johns Hopkins Hospital

NANCY LEE LOUGHHEAD
GAA '62-'64; Home Economics Club '63-'63; Library Club '63-'64; Pep Club '62-'64; Yearbook Staff '65-'66; JV Cheerleader '62-63; May Court '63; Varsity Cheerleader '63-'66 (Captain '65-'66); Most Valuable Cheerleader Trophy '66; Junior Class Treasurer
Ambition - To be come a secretary

CHARLENE RAE LYNN
Home Economics Club '61-'63, '65-'66; Pep Club '62-'63; Yearbook Staff '65-'66; GAA '61-'62; JV Cheerleader '61-'62
Ambition - To be a beautician

JOHN RUSSELL LYNN
Varsity Football Trainer '62-'63; Varsity Basketball '63-'64; Monogram Club '63-'66; DECA (Treasurer) '65-'66
Ambition - Undecided

PAUL WILLIS MAJORS
DECA '65-'66; Varsity Football '64-'65
Ambition - Undecided

EDWARD RAY MONTGOMERY
Varsity Baseball '64-'66
Ambition - Undecided

JAMES EARL MOORE
Sophomore Class Treasurer; JV Football '62-'64; JV Basketball '63-'63; Varsity Football '63-'65; Varsity Baseball '63-'64; Pep Club '63-'65; Monogram Club '64-'66
Ambition - Undecided

MARGARET ALICE MOORE
Senior Play '66
Ambition - To be a secretary

SHEILA GRAY MORRIS
GAA '62-'64; Pep Club '62-'66; DECA (Secretary) '65-'66
Ambition - To become a teacher

LARRY JEFFREY McCARTY
Varsity Track '61, '64-'66; Pep Club '63-'64; Yearbook Staff '65-'66
Ambition - To be an IBM operator

DAVID ARTHUR McDANIEL
*Football '61-'64; *Track '61-'62; *Weightlifting '61-'64; *SCA '62-'63; *Yearbook Staff '62-'64; *JCL '61-'63; *Science Club '63-'64; *First Place Biological Division Science Fair '62-'63; *Junior Class President '63-'64; Junior Class Secretary '64-'65; DECA (Editor) '65-'66; First Place District Winner in D. E. Advertising Layout Contest
Ambition - To become a doctor

SHARON MARY PALESKY
*Home Economics Club '61-'62; *GAA '61-'63; *Art Club '61-'62; *Latin Club '62-'63; *Pep Club '62-'63; Home Economics Club '64-'65
Ambition - To become a nurse

JOHN WHITE PARHAM
*Football '62-'64; *JV Basketball '62-'64; Beta Club '65-'66; Yearbook Staff '65-'66; Track Manager '64-'65
Ambition - To be an attorney

LOUIS WAYNE PATRICK
Beta Club '65-'66 Monogram; Club '63-'66; Junior Red Cross '63-'64, '65-'66; Pep Club '63-'64; Baseball Manager '62, '63; JV Basketball '62; Basketball Manager '62-'63; Basketball Scorekeeper '64-'65
Ambition - Undecided

GARLAND CALVIN PRYOR
Pep Club '62-'63; JV Football '63-'64; Junior Class Vice President; Homecoming Escort '65; Senior Play '66; French Club Play '66; French Club '65-'66
Ambition - To become an accountant

CONNIE SUE RASNAKE
FBLA '63-'64; Beta Club '65-'66; Newspaper Staff '65-'66; Pep Club '65-'66; Yearbook Staff '65-'66; Forensics Club '65-'66; Social Studies Award '65
Ambition - To be an executive secretary

SHARON VIRGINIA REYNOLDS
Pep Club '62-'65; Forensics Club '63-'64; Junior Red Cross '63-'64; Yearbook Staff '65-'66; Beta Club '65-'66; Junior Class Reporter; Senior Class Treasurer; Homecoming Attendant '65; Miss Buena Vista '64
Ambition - Undecided

MARGUERITE RICHARDSON
*New Homemakers of America '62-'65; *ICT Club
Ambition: To become a nurse

AUDREY AMANDA SECRIST
GAA '61-'63; Hi-Y '64-'66; Pep Club '63-'65; Library Club '62-'63, '65-'66; Yearbook Staff '65-'66
Ambition - To be a legal secretary

KAYE LORRAINE SHAFER
GAA '62-'64; Pep Club '62-'66; Home Economics Club '65-'66; Prom Co-chairman '65; Yearbook Staff '65-'66; Beta Club '65-'66; JV Cheerleader '62-'63; Varsity Cheerleader '64-'66; May Court '63, '65
Ambition - To work in the business field

Senior Directory

HARRY HOPE SHELTMAN, JR.
Ambition - Undecided

GABRIELLE LIZETTE SHEWEY
GAA '61-'62, '64-'66; Hi-Y '63-'66; Library Club '62-'63, '64-'66; Ping-pong and Chess Club '64-'65; French Club '65-'66; Fashion Club '65-'66; Pep Club '63-'66; Yearbook Staff '65-'66
Ambition - Undecided

MARTHA CLEMENTS SHEWEY
Pep Club '61'-62; Hi-Y '65-'66; Yearbook Staff '65-'66; May Court '65; Second Place, Woman's Club Art Show '65; Best in Show, Woman's Club Arts and Crafts Show, '66; Art Award '66
Ambition - To teach art

JOYCE ELAINE SMITH
GAA '62-'64; Pep Club '62-'66; Beta Club '65-'66; FBLA '63-'64; Newspaper Staff '65-'66; May Princess '65; Sophomore Class Secretary; Homecoming Queen '65
Ambition - To become an executive secretary

ROBERT STEVENS SMITH
DECA '65-'66
Ambition - To become a mechanic

ORIE ALFORD SNIDER
Varsity Football '64-'66; Varsity Basketball '64-'66; Monogram Club '65-'66
Ambition - Undecided

JAMES EDWARD STATON
Ambition - Undecided

MILTON WAYNE STATON
Eighth Grade Football '61-'62; JV Football '62-'63; Varsity Football '63-'66; All-District Football Team '65-'66; Honorable Mention All State Football Team '65-'66; Most Valuable Player Award '65-'66; Varsity Track '63-'64; Pep Club '63-'64; Monogram Club '63-'66; First Place Science Fair '66; Art Award '66
Ambition - Undecided

LINDA JEAN STINNETT
GAA '61-'62; Pep Club '61-'62, '63-'64; Beta Club '65-'66; Junior Red Cross '61-'62; Forensics Club '63-'66; JV Cheerleader '61-'62; Yearbook Staff '65-'66; DECA '65-'66; Runner-up to Miss Buena Vista '65
Ambition - To become a teacher

MARY ELIZABETH STINNETT
GAA '61-'64; Pep Club '61-'65; Beta Club '65-'66; DECA '65-'66; Hi-Y (Historian) '65-'66; Forensics Club '64-'65; Senior Play '66; Homecoming Attendant '65; Girls' State Alternate '65; Delegate to State DECA Convention '66
Ambition - To teach chemistry and later do chemical research

SHELBY JEAN TAYLOR
Beta Club '64-'66; FBLA '64-'65; Pep Club '61-'65; Home Economics Club '61-'64; Newspaper Staff '64-'66; Science Fair Winner '64; Science Award '64
Ambition - To be an executive legal secretary

BARRY EUGENE TEMPLETON
DECA '65-'66
Ambition - Undecided

SHAWN EDWARD THOMPSON
JV Football '61-'64; Eighth Grade Basketball '61-'62; Varsity Baseball '64-'66; Baseball Unsung Hero Award '65; DECA '64-'65; Monogram Club '65-'66
Ambition - To work for the FBI

PATRICIA LOUISE UNROE
Pep Club '64-'66; Varsity Cheerleader '64-'66; Beta Club '65-'66
Ambition - Undecided

MARY GIBNEY VANCE
GAA '61-'63; Pep Club '61-'62; Forensics Club '61-'66 (Vice-president '65-'66); Ping-pong and Chess Club (Secretary-treasurer) '65-'66; Beta Club '65-'66; Yearbook Staff '65-'66; Forensics Winner - Prose '64, Poetry '66; Third Place in District Forensics Meet '66; Advanced Algebra Award '65
Ambition - To write for a magazine or newspaper

BRENDA CAMILLE VEST
Forensics Club '64-'66 (Secretary '63-'64, President '65-'66); Pep Club '61-'65; Yearbook Staff '65-'66; Glee Club '63-'65; Newspaper Staff '65-'66; Girls State '65; Music Award '65
Ambition - To become a librarian

BRIAN VINSON WATTS
JV Football '61-'63; JV Basketball '61-'63; Varsity Football '64-'66; Varsity Basketball '64-'66; JV Track '61; Monogram Club '65-'66; Pep Club '63-'64; Ping-pong and Chess Club '64-'65
Ambition - Undecided

LINDA FAYE WATTS
GAA '61-'64; Forensics Club '62-'65; Library Club '63-'65; Pep Club '62-'65; Hi-Y '62-'65; DECA '65-'66; Beta Club '65-'66; Glee Club '62-'64
Ambition - To study pharmacy

RALPH McDOWELL WATTS, JR.
Monogram Club '63-'66; Health Day Escort '65; JV Football '60-'62; JV Basketball '60-'63; Varsity Football '63-'65; Varsity Basketball '64-'65; Varsity Baseball '63-'65
Ambition - If drafted, to play basketball in the Army

GEORGE WAYNE WHEELER
Monogram Club '63-'66; Pep Club '63-'64; Forensics Club '62-'63 Varsity Football '63-'66; Varsity Track '63-'64; Eighth Grade Class President; JV Basketball (Co-captain) '61-'62; Eighth Grade Football (Co-captain) '61-'62; Christmas Escort '65
Ambition - To play professional football or teach physical education and coach football

EDWARD EUGENE WILLIAMS
Forensics Club '61-'66; Eighth Grade Football '61-'62; Eighth Grade Basketball '61-'62; JV Football '62-'64; Varsity Football '64-'66; Pep Club '63-'65; Ping-pong and Chess Club '64-'66; Monogram Club '65-'66; SCA Reporter '65-'66; Senior Play '66
Ambition - Undecided

VICKIE ELLEN WRIGHT
Pep Club '61-'62; Home Economics Club '61-'62; GAA '61-'63
Ambition - To become an interior decorator

*Membership in another school prior to transfer to Parry McCluer.

Advertising

MORGAN'S MEDICAL
ARTS PHARMACY

2138 Sycamore Ave.
261-3025
Buena Vista Virginia

AMOLE FUNERAL HOME

Phone 261-2119

Buena Vista Virginia

Compliments of

The Buena Vista
JAYCEES

LOMAX FLOWER SHOP

Phone 261-7100

211 W. 21st St.
Buena Vista Virginia

WHITE TOP RESTAURANT

100 Walker St.

Lexington Virginia

GROSSMAN'S

"Fashions for Her"

Lexington Virginia

J. H. CUNNINGHAM & SON

Groceries - Hauling

Dial 261-7916
1379 Magnolia Ave.
Buena Vista Virginia

Shop
SHERMAN'S MARKET

"The Freshest Produce in Town"

Free Delivery
261-3110
2025 Sycamore Ave.
Buena Vista Virginia

Buena Vista Insurance and Real Estate

Wilford P. Ramsey

Phone 261-7035

2109 Magnolia Avenue
Buena Vista Virginia

Shewey Supply Co., Inc.

Dealers in Building Materials
Paints and Oils
Coal: Egg and Stoker

Phone 261-7115

Buena Vista Virginia

THOMAS, LTD.

Lexington

Virginia

Bass Weejuns for Women and Men

Reasonable Prices at

Coleman's

Triangle Cafe

Southern Home Style Cooking

Open 6 a.m. - Midnight

2234 Beech Ave.

Buena Vista Virginia

Macks

5 - 10 - 25¢ Store

261-6100

2061 Magnolia Ave.

Buena Vista Virginia

BONDED FIBERS

INCORPORATED

Buena Vista Virginia

CONGRATULATIONS
AND
BEST WISHES
TO

THE CLASS OF 1966

THE
BLUE RIDGE DIVISION
OF

JAMES LEES AND SONS COMPANY

Glasgow, Virginia

A DIVISION OF Burlington INDUSTRIES, INC.

WREL

News - Music - Sports

1450 KC

Lexington Virginia

Campus Corner

25 S. Jefferson St.

Lexington Virginia

Dickinson & Cole

Plumbing and Heating

Norge Appliances

Phone 261-8515

Buena Vista Virginia

PEEBLES DEPARTMENT STORE

Most for Your Money

Buena Vista Virginia

VIRGINIA NATIONAL BANK
MEMBER FEDERAL DEPOSIT INSURANCE CORPORATION

Buena Vista Virginia

SWINKS

Ready-to-wear Apparel - Dry Goods

Dial 463-2932

11 E. Nelson St.
Lexington Virginia

Compliments of

SCHEWEL FURNITURE COMPANY

Phone 463-2175
146 S. Main St.
Lexington Virginia

Compliments of

SHAFER'S CAFE & MARLBROOK HOTEL

Buena Vista Virginia

LEWIS SERVICE STATION

Pure Oil Products - Groceries

Open 6 a.m. - Midnight
Seven days a week
Telephone 261-7351
Buena Vista Virginia

BLUE RIDGE SERVICE STATION

261-6945

Buena Vista Virginia

HUFFMAN FLORISTS

Phone 261-7590

2127 Sycamore Ave.
Buena Vista Virginia

MOORE'S
AMERICAN SERVICE STATION

Tires - Batteries - Accessories
Dial CO 1-8960
Pick-Up and Delivery
1973 Magnolia Avenue
Buena Vista, Virginia

MILBURN MOTORS

Dial 261-7585

Used Cars
Bought - Sold - Traded

Buena Vista Virginia

B. P. KNIGHT & CO.

Established 1902

"Meet your friends and shop with us"

Dial 261-7595

Buena Vista Virginia

COSBY'S

Established 1891

C. Lewis Graybill, Proprietor

Phone 261-7266

Buena Vista Virginia

HILL & KUTZ, INC.

General Contractors

Phone 261-3865

1553 Sycamore Ave.

Buena Vista Virginia

THE FASHION SHOP

Lexington - Buena Vista Shopping Park

Pres Brown

Sport & Camera Shop

Lexington Virginia

Compliments of

Bernson Silk Mill

Buena Vista Virginia

JACK & JILL SHOP

126 S. Main

Lexington Virginia

Compliments of

BELL JEWELER

Your Quality Jeweler

Dial 261-7955
2024 Magnolia Ave.
Buena Vista Virginia

ALVIN-DENNIS

Menswear

102 W. Washington Street

Lexington Virginia

E.W. McCORMICK & SONS

Buena Vista, Va.

Phone 261-7065

Farm - Lawn - Garden Supplies

SOUTHERN INN

Fine Foods

"Meet your friends here and eat"

Lexington Virginia

UNIVERSITY CLEANERS

Pick Up and Delivery

Phone 463-3622
7 North Jefferson Street
Lexington Virginia

Leggett's

Home of Better Values

Lexington Virginia

WESTERN AUTO
ASSOCIATE STORE

Auto Accessories - Sporting Goods

Dial 261-8160

Buena Vista Virginia

ROCKBRIDGE
SHEET METAL CO.

Phone 261-7830

120 20th St.
Buena Vista Virginia

JENKINS MARKET
We Give Delivery Service

2553 Beech Ave. 261-7010
Buena Vista Virginia

WIDDIFIELD'S ESSO

Phone 261-6970

"Happy Motoring - Thank You"

Esso

Buena Vista Virginia

Compliments of
ROCKBRIDGE THEATRE
and
BUENA VISTA DRIVE-IN
Get more out of life . . .
. . .Go out to a movie

THE PEOPLES BANK

OF BUENA VISTA

"Your Community Bank"

For convenience. . .
USE OUR DRIVE-IN BANKING UNIT

THE VALLEY STORE

Shop at the Store

Where You Can Park at the Door

Phone 261-3000

Buena Vista Virginia

SEAY'S DRUG STORE

The Store of Personal Service

Phone 261-6115

Buena Vista Virginia

M. D. MORRIS DEPARTMENT STORE

Buena Vista Virginia

R. L. HESS & BRO.

Watchmakers, Jewelers, Silver, China and Glass

Dial 463-2833
121 South Main Street
Lexington Virginia

QUALITY SUPER VALU

Home Owned and Home Operated

Free Parking

Buena Vista Virginia

BLUE RIDGE LUNCH

562 W. 29th St.

Buena Vista Virginia

BUENA VISTA MOTORS

Robert M. Davis, Owner

Used Cars and International Trucks

261-6500

Buena Vista Virginia

THE LADIES SPECIALTY SHOPPE

Rockbridge County's Fashion Center
We feature
famous brand names

Buena Vista Virginia

Roy T. Johnson, Prop.

HILL - TOP STATION

TEXACO PRODUCTS
Route 60 W.
Dial 261-6391

Buena Vista Virginia

W. T. PAXTON & CO.

Established 1892

Buena Vista Virginia

Compliments of

REEVES BROTHERS INC.

VULCAN PLANT

Phone 261-2131

Buena Vista Virginia

CHARLES W. BARGER & SON

Construction - Crushed Stone - Concrete

Phone 463-2106

Route 60
Lexington Virginia

RADIO & TV HOSPITAL

Television - Appliances

14 S. Randolph Dial 463-3531
Lexington Virginia

CAUSEY CLEANERS

Dial 261-2155

Buena Vista Virginia

J. ED DEAVER & SONS

Men's and Boys' Clothing

Phone 463-2311
Lexington Virginia

SHIREY & BROWN

"The oldest Rexall store in
Rockbridge County"

261-2158
Free delivery day or night

Buena Vista Virginia

J. I. BRAY FURNITURE CO., INC.

Phone 261-8565

TV and Appliances

2161 Magnolia Ave.
Buena Vista Virginia

BIG DEAL DRIVE IN

1240 Magnolia Ave.

Burgers and Shakes
Good food - As you like it

Buena Vista Virginia

J. H. LANUM, JEWELER

Since 1890

Diamonds, Watches
Gibson Musical Instruments

Dial 261-7360
Buena Vista Virginia

BLOSSER & FLINT

Home Improvements
Appliances - Furniture

Buena Vista Virginia

SCOTT'S MARKET

Delmar and Ruby Scott

17th and Maple Sts.

Buena Vista Virginia

JOHN H. DICKINSON FURNITURE

"These are the best years of your life; enjoy them."

Dial 261-3265

Buena Vista Virginia

DOUTY'S HARDWARE

CLOVER CREAMERY COMPANY

Clover Brand Dairy Products

Phone 463-3126

Lexington Virginia

Modine MANUFACTURING COMPANY *Buena Vista, Virginia*

heating · ventilating · air conditioning and engine cooling products · specialized heat transfer equipment

LOCHER BRICK CO., INC.

Brick for Every Purpose

"One half century of effort in making brick structures"

Glasgow Virginia

Buena Vista News

Lloyd T. Page, Jr., Publisher

Buena Vista, Virginia

Andre Studio

Specializing in College Photography
Distinctive Photography

Phone 463-2139
23 W. Nelson St.
Lexington Virginia

Virginia Market

2137 Magnolia Ave.

Buena Vista Virginia

Serving Buena Vista Over Quarter Century

Royer's Town House Restaurant

Chicken in the basket - Seafood - Steaks

Dial 261-3565

Open 5:30 a.m. - 10:00 p.m.

Buena Vista Virginia

Already, one half of the world's supply of electricity is generated in the United States. And the demand continues to grow. How will it be met? Through the energy and resourcefulness of America's independent electric companies. Companies that plan ahead to **stay ahead** of the needs of tomorrow.

VIRGINIA ELECTRIC AND POWER COMPANY

TRIANGLE ESSO SERVICE

Complete Auto Repair Service
Two Stations to Serve You

309 E. 29th St. 261-6870
318 E. 29th St. 261-6130
Buena Vista Virginia

Compliments of A FRIEND

COURTESY MOTORS

"The New Ford"

Sales Service

Telephone 261-2112

Buena Vista Virginia

Parrimac 1966
BVCPS
24416

45044
PARRIMAC, 1966
Parry McCluer High School Library

HUNTER PUBLISHING COMPANY
WINSTON-SALEM N.C.
KINGSCRAFT